

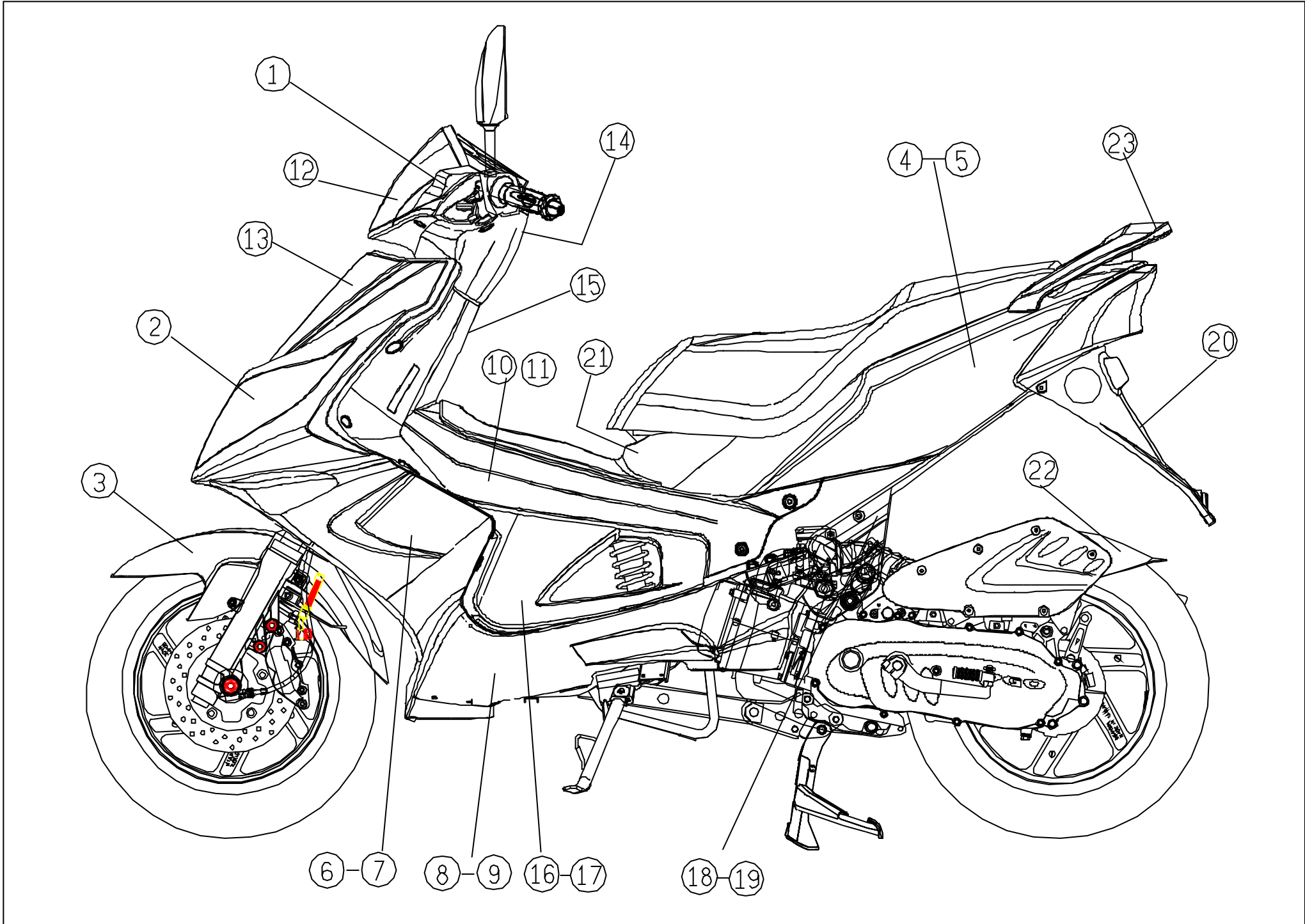

Parts Catalog

BLUR



曲軸箱
E1 CRANK CASE

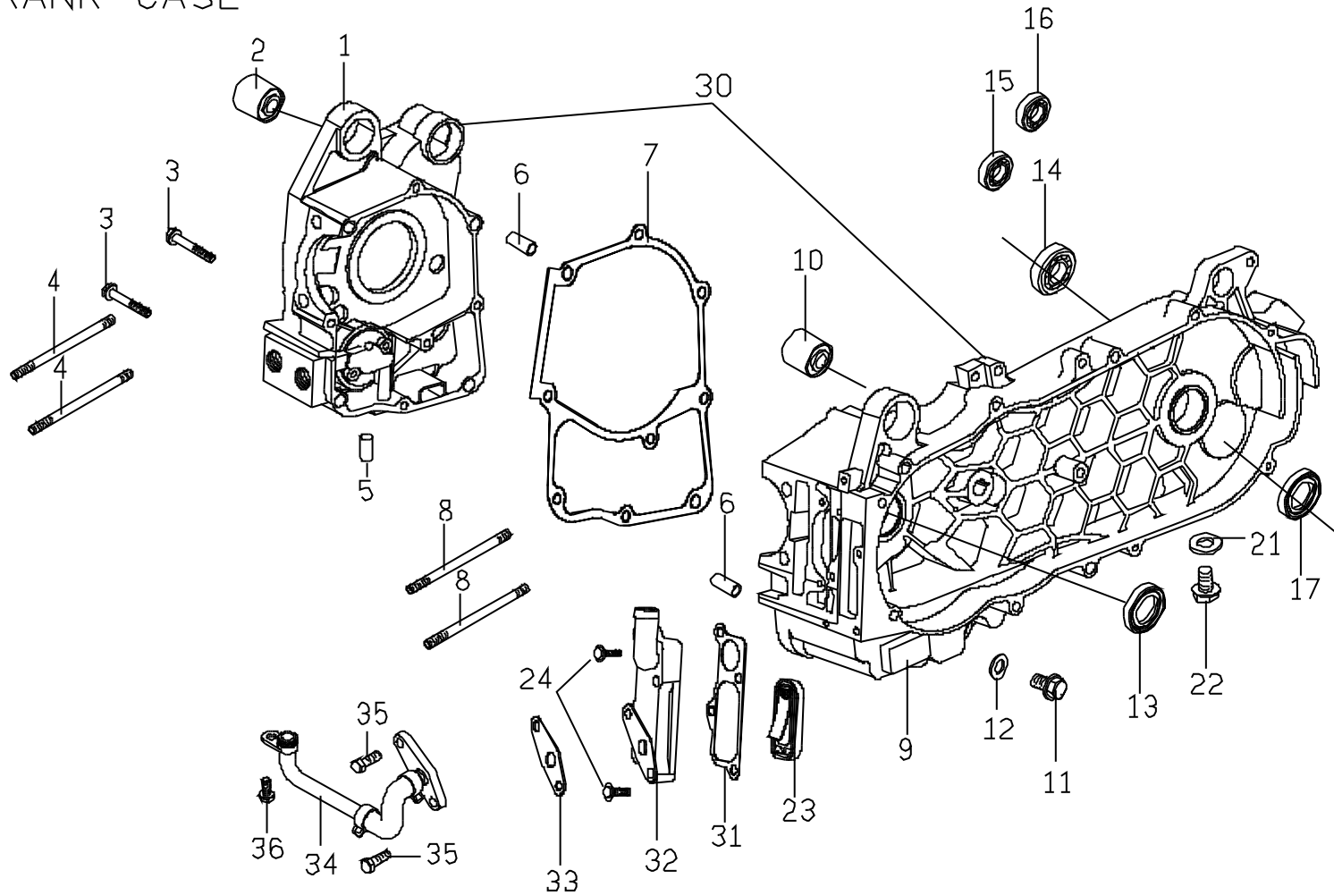

FR.

E1 □□□ (CRANKCASE)

| No. □□ | Part No. □□□□ | Q'TY □□ | PART NAME □□□□□□ | SPECIFICATION □□ |
|-----------|------------------|------------|----------------------------|---------------------|
| 1 | C50610000001S | 1 | RH CRANKCASE | M2-150 |
| 2 | E1061020000 | 1 | RUBBER BUSH | |
| 3 | 90190605003 | 2 | HEXAGON FLANGE BOLT | |
| 4 | 90170818800 | 2 | STUP BOLT | |
| 5 | G1061070000 | 1 | PLUG OIL | |
| 6 | 93540801400 | 2 | LOCK PIN | |
| 7 | C5061041000 | 1 | CRANKCASE GASKET | |
| 8 | 90170819500 | 2 | STUD BOLT | |
| 9 | C50620100002 | 1 | LH.CRANKCASE | M2-150 |
| 10 | E1061020000 | 1 | RUBBER BUSH | |
| 11 | 90181201500 | 1 | HEXAGON FLANGE BOLT | DRAIN OIL |
| 12 | 92141200006 | 1 | PLAIN WASHER | |
| 13 | 95572032601 | 1 | OIL SEALTC TYPE | M2-150 |
| 14 | 96510620407 | 1 | DEEP GROOVE BALL BEARING | |
| 15 | 96510620200 | 1 | DEEP GROOVE BALL BEARING | |
| 16 | 96510620301 | 1 | DEEP GROOVE BALL BEARING | |
| 17 | 95572032600 | 1 | OIL SEAL TC TYPE | FOR PULLEY |
| 21 | 92140800001 | 1 | PLAIN WASHER | |
| 22 | 90190801200 | 1 | HEXAGON FLANGE BOLT | |
| 23 | C5286010000 | 1 | SECOND AIR REED VALVE COMP | |
| 24 | 90190602700 | 2 | HEXAGON FLANGE BOLT | |
| 30 | C506K0100002 | 1 | RH AND LH CRANKCASE ASSY. | M2-150 |
| 31 | C1286161000 | 1 | GASKET SECOND AIR COVER | |
| 32 | C5286060000 | 1 | COVER,SECOND AIR | M2-150 |
| 33 | C1286190000 | 1 | GASKET,TUBE | |
| 34 | C3286201000 | 1 | TUBE COMP | M2-150 |
| 35 | 90190603502 | 2 | HEXAGON FLANGE BOLT | |
| 36 | 90190601200 | 1 | HEXAGON FLANGE BOLT | M2-150 |

E2 左邊蓋
LH SIDE COVER

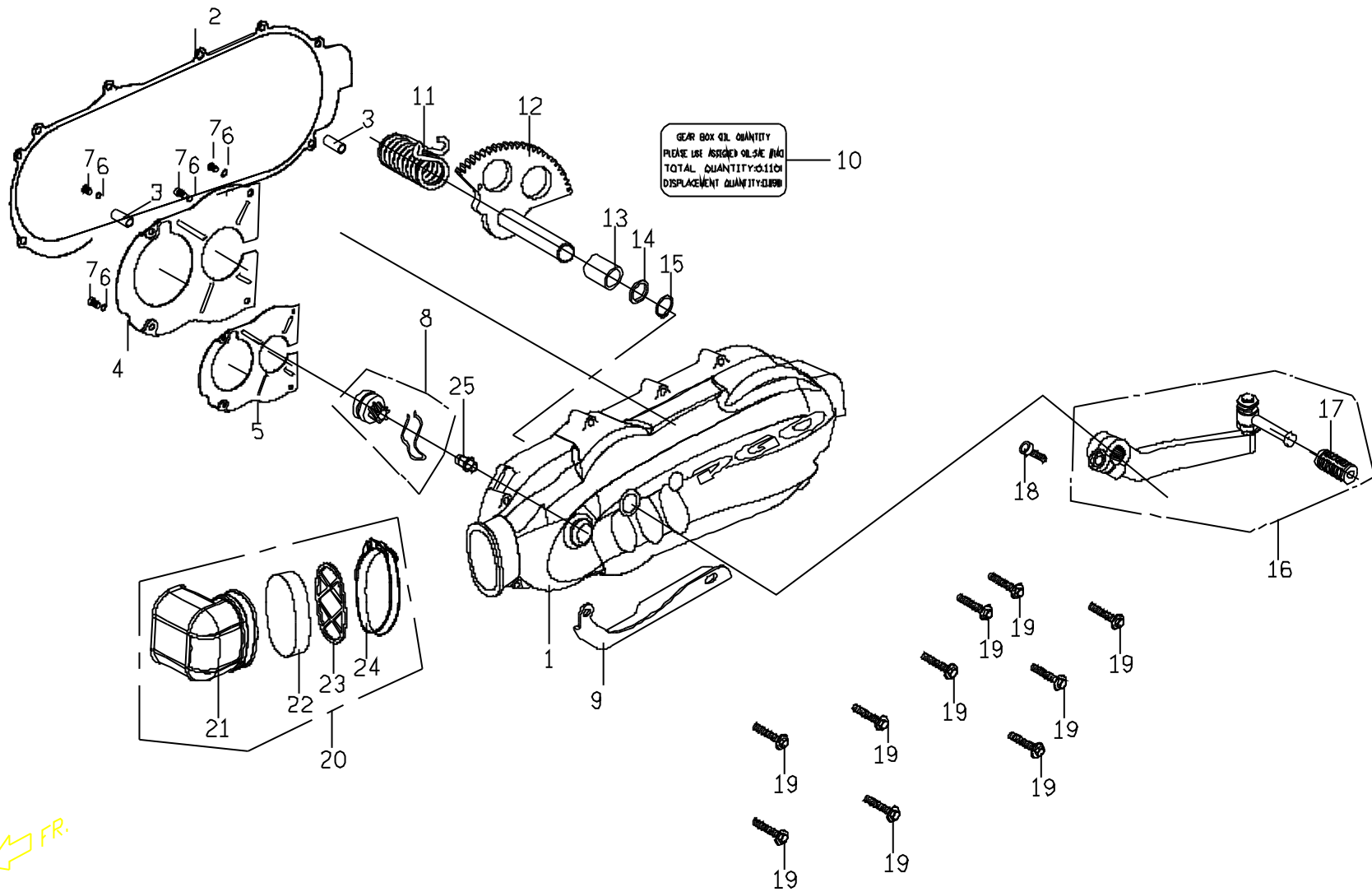

E2 □□□ (LEFT SIDE COVER)

| No. □□ | Part No. □□□□ | Q'TY □□ | PART NAME □□□□□□ | SPECIFICATION □□ |
|-----------|------------------|------------|--------------------------------|---------------------|
| 1 | C1063010720 | 1 | LH SIDE COVER | |
| 2 | C1063021000 | 1 | GASKET LEFT COVER | |
| 3 | 93540801400 | 2 | LOCK PIN | |
| 4 | C10630600001 | 1 | PARTITION PLATE | |
| 5 | C1063120000 | 1 | PARTITION PLATE PACKING | |
| 6 | 92110500000 | 4 | SPRING WASHER | |
| 7 | 90050500900 | 4 | C-R ROUND HD. TAPPING SCREW | |
| 8 | C1251001000 | 1 | DRIVEN GEAR & SPG. ASSY. | |
| 9 | C1062081000 | 1 | BRACKET, CENTER STAND | |
| 10 | C16031400001 | 1 | GEAR OIL NOTICE LABEL(ENGLISH) | |
| 11 | C1251112000 | 1 | TORSION SPRING | |
| 12 | C1251101000 | 1 | KICK,SHAFT ASSY | |
| 13 | C1251120000 | 1 | BUSH,KICK SPINPLE | |
| 14 | 92141700002 | 1 | PLAIN WASHER | |
| 15 | 92171700000 | 1 | RETAINING RING C-TYPE | |
| 16 | C1251200000 | 1 | ARM,KICK STARTER ASSY | |
| 17 | E1251240000 | 1 | RUBBER,PAD,KICK STARTER | |
| 18 | 90210802500 | 1 | HEXANON SOCKET HEAD CAP BOLT | |
| 19 | 90190604001 | 10 | HEXAGON FLANGE BOLT | |
| 20 | M2063100000 | 1 | BREATHER PIPE COMP | |
| 21 | M2063030000 | 1 | BREATHER PIPE | |
| 22 | C1063092000 | 1 | SPONGE,BREATHER PIPE | |
| 23 | C1063110000 | 1 | FIXING PLATE | |
| 24 | C1706280000 | 1 | CLAMP | |
| 25 | C1251171000 | 1 | START FIXED SHAFT | |

汽缸頭 (150 CC)

E3.2 CYLINDER HEAD . CYLINDER HEAD COVER

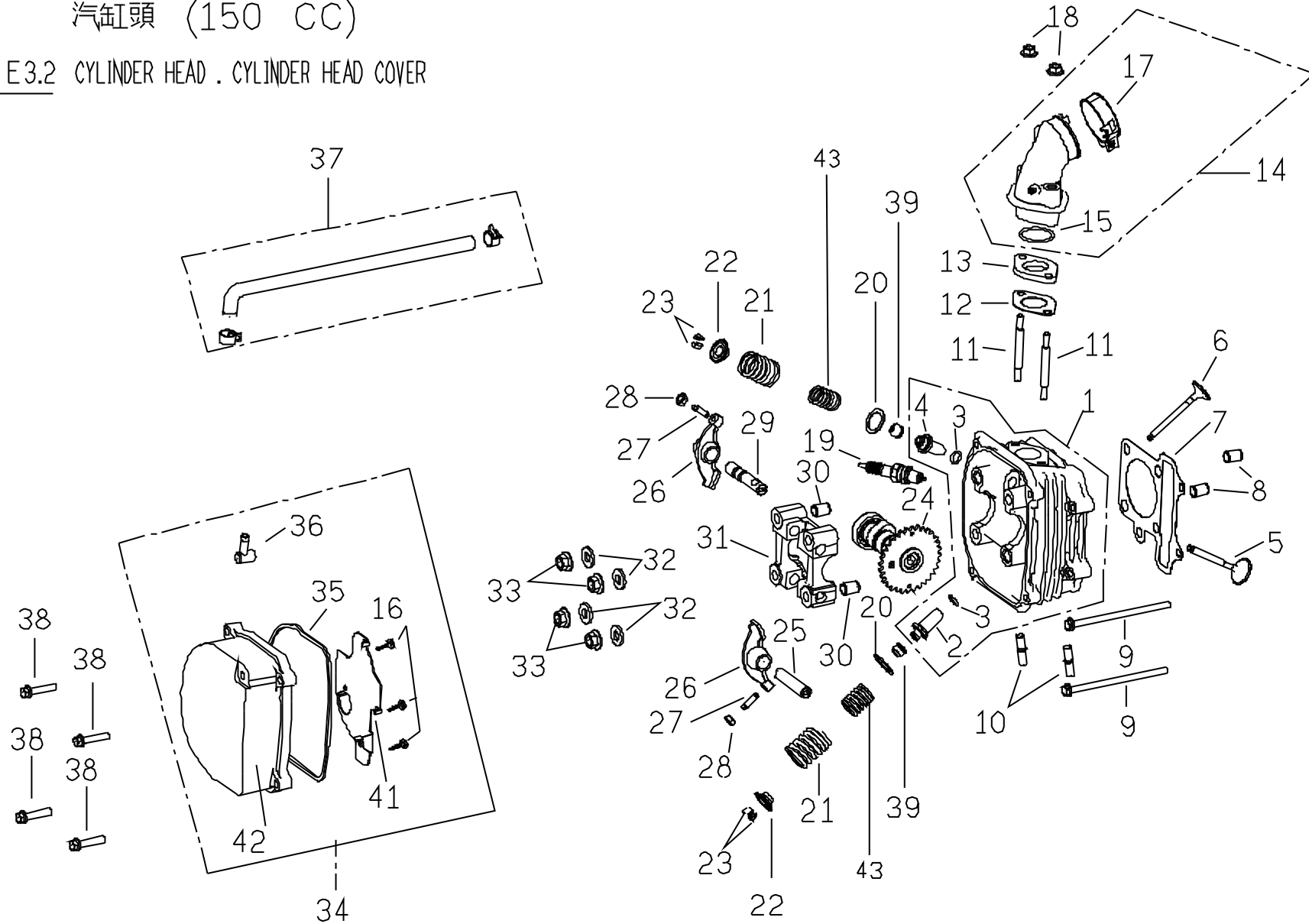

E3.2 气缸盖总成 (CYLINDER HEAD ASSY.)

M2-150

| No. □□ | Part No. □□□□ | QTY □□ | PART NAME □□□□□□ | SPECIFICATION □□ |
|-----------|------------------|-----------|---------------------------|---------------------|
| 1 | C50710120001 | 1 | HEAD COMP. CYLINDER | W/H SAI |
| 5 | C5071200000 | 1 | VALVE EXHAUST | |
| 6 | C5071300000 | 1 | VALVE INLET | |
| 7 | C5071071000 | 1 | GASKET HEAD CYL. | |
| 8 | 93541001401 | 2 | LOCK PIN | |
| 9 | 90190610000 | 2 | HEXAGON FLANGE BOLT | |
| 10 | 90170802900 | 2 | STUD BOLT | |
| 11 | 90170606300 | 2 | STUD BOLT | |
| 12 | C1261321000 | 1 | INSULATOR CARB GASKET | |
| 13 | C1261310000 | 1 | INSULATOR CARB | |
| 14 | C1261052000 | 1 | INTAKE MANIFOLD COMP | |
| 15 | 95512700001 | 1 | O RING | |
| 16 | 90150400800 | 4 | C-R TAPPING MACHINE SCREW | |
| 17 | C1261061000 | 1 | HOSE CLAMP | |
| 18 | 92040600000 | 2 | HEXAGON FLANGE NUT | |
| 19 | C12220000002 | 1 | IGNITION PLUG | |
| 20 | 92431600002 | 2 | PLAIN WASHER | |
| 21 | C5071411000 | 2 | SPRING, VALVE | RED |
| 22 | C1071440000 | 2 | RETAIER VALVE SPRING | |
| 23 | C1071430000 | 4 | COTTER VALVE | |
| 24 | C5073000000 | 1 | CAM, SHAFT ASSY. | M2-150 |
| 25 | C1072060000 | 1 | SHAFT, EX.ROCKER ARM | |
| 26 | C1072010000 | 2 | VALVE RXKER ARM | |
| 27 | C1072420000 | 2 | SCREW TOPPED ADJUSTER | |
| 28 | 92020500001 | 2 | HEXAGON NUT | |
| 29 | C1072050000 | 1 | SHAFT, EX.ROCKER ARM | |
| 30 | 93541001401 | 2 | LOCK PIN | |
| 31 | C1072430000 | 1 | CAMSHAFT HOLDER | |

汽缸頭 (150 CC)

E3.2 CYLINDER HEAD . CYLINDER HEAD COVER

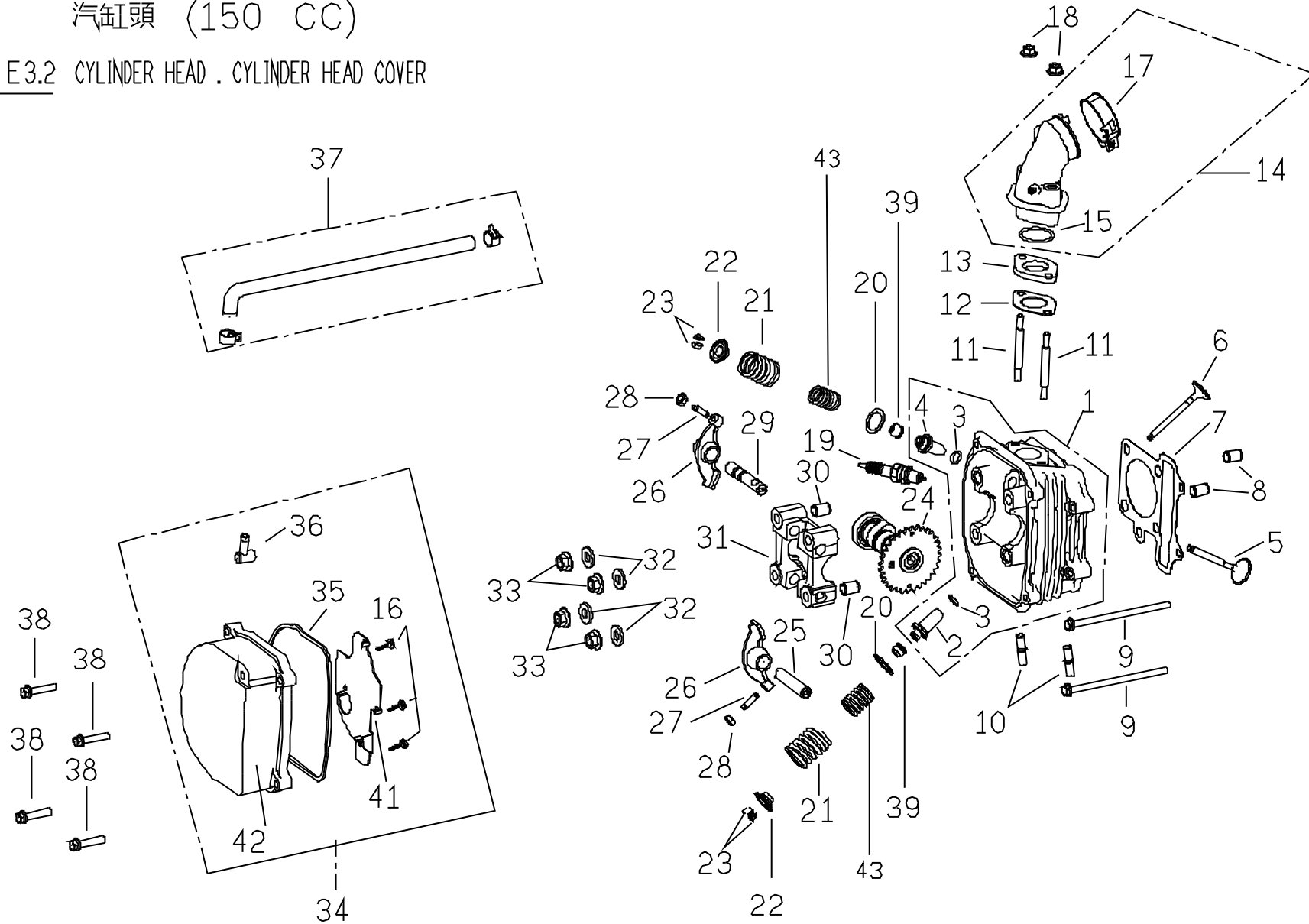

E3.2 汽缸頭組件 (CYLINDER HEAD ASSY.)

M2-150

| No. 序號 | Part No. 零件號 | Q'TY 數量 | PART NAME 零件名稱 | SPECIFICATION 規格 |
|-----------|-----------------|------------|-------------------------|---------------------|
| 32 | 92140800000 | 4 | PLAIN WASHER | |
| 33 | 92040800000 | 4 | HEXAGON FLANGE NUT | |
| 34 | C2071102000 | 1 | CYL.HEAD COVER COMP. | |
| 35 | C1071120000 | 1 | DACKING,CYL. HEAD COVER | |
| 36 | C1071130000 | 1 | TUBE CYL HEAD COVER | |
| 37 | ES071190000 | 1 | PCV PIPE ASSY | |
| 38 | 90190602700 | 4 | HEXAGON FLANGE BOLT | |
| 39 | C1071451000 | 2 | VALVE SEAL | |
| 41 | C10711500001 | 1 | PARTITION Plate | |
| 42 | C10711100003 | 1 | CYLINDER HEAD COVER | CP/CS |
| 43 | C5071421000 | 2 | SPRING,VALVE | |

曲軸及汽缸 (150 CC)

E4.2 CYLINDER . PISTON , CRANKSHAFT

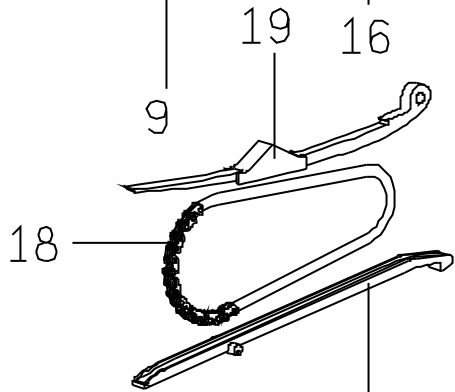
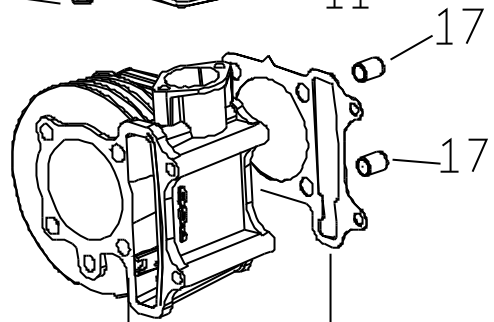
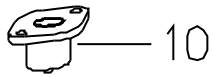
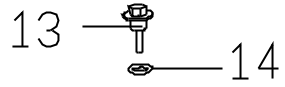

20

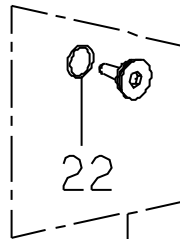
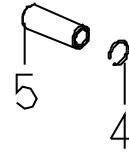
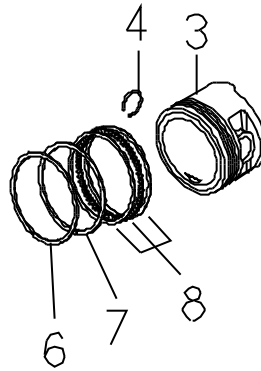

21

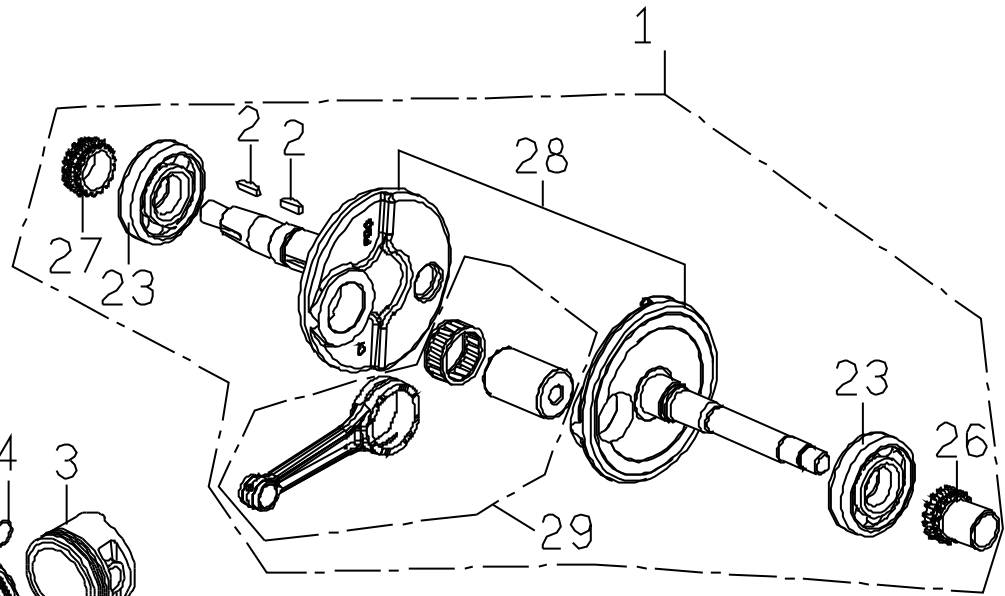

E4.2. CYLINDER, CRANKSHAFT

M2-150

| No. | Part No. | QTY | PART NAME | SPECIFICATION |
|-----|--------------|-----|--------------------------|---------------|
| | | | | |
| 1 | M2066501000 | 1 | CRANKSHAFT COMP. | M2-150 |
| 2 | 93530402500 | 2 | WOODRUFF KEY | |
| 3 | C5067012000 | 1 | PISTON | |
| 4 | G1067151000 | 2 | CLIP,PISTON PIN | |
| 5 | C5067110000 | 1 | PISTON PIN | |
| 6 | C5067310000 | 1 | PISTON RING (1) | |
| 7 | C5067320000 | 1 | PISTON RING (2) | |
| 8 | C5067400000 | 1 | OIL SCRAPER RING COMP | |
| 9 | C50640100005 | 1 | CYLINDER | |
| 10 | C5072500000 | 1 | CHAIN ADJUSTER COMP. | |
| 11 | C5072481000 | 1 | GASKET,CHAIN ADJUSTER | |
| 13 | 90070600600 | 1 | CHAIN ADJUSTER BOLT | |
| 14 | 95511000002 | 1 | O RING | |
| 15 | 90190602000 | 1 | HEXAGON FLANGE BOLT | |
| 16 | C5064111000 | 1 | GASKET CYLINDER | |
| 17 | 93541001401 | 2 | LOCK PIN | |
| 18 | C1072460000 | 1 | CHAIN,CAMSHAFT | |
| 19 | C1072440000 | 1 | TENSIONER,CAM CHAIN | |
| 20 | C5072470000 | 1 | GUIDE COMP,CAM CHAIN | |
| 21 | C1072490000 | 1 | PIVOT,CAM CHAIN TENSION | |
| 22 | 95511500001 | 1 | O RING | |
| 23 | C1062100000 | 2 | ROLLER BEARING | |
| 24 | 90190601200 | 1 | HEXAGON FLANGE BOLT | |
| 25 | 92140600011 | 1 | PLAIN WASHER | |
| 26 | C5066130000 | 1 | TIMING SPROCKET | |
| 27 | C1066140000 | 1 | OIL PUMP SPROCKET | |
| 28 | M206F010000 | 1 | LH & RH CRANKSHAFT ASSY. | |
| 29 | C506F1100002 | 1 | CONNECTING ROD ASSY. | |

E5 右曲軸箱蓋

RIGHT CRANKCASE COVER

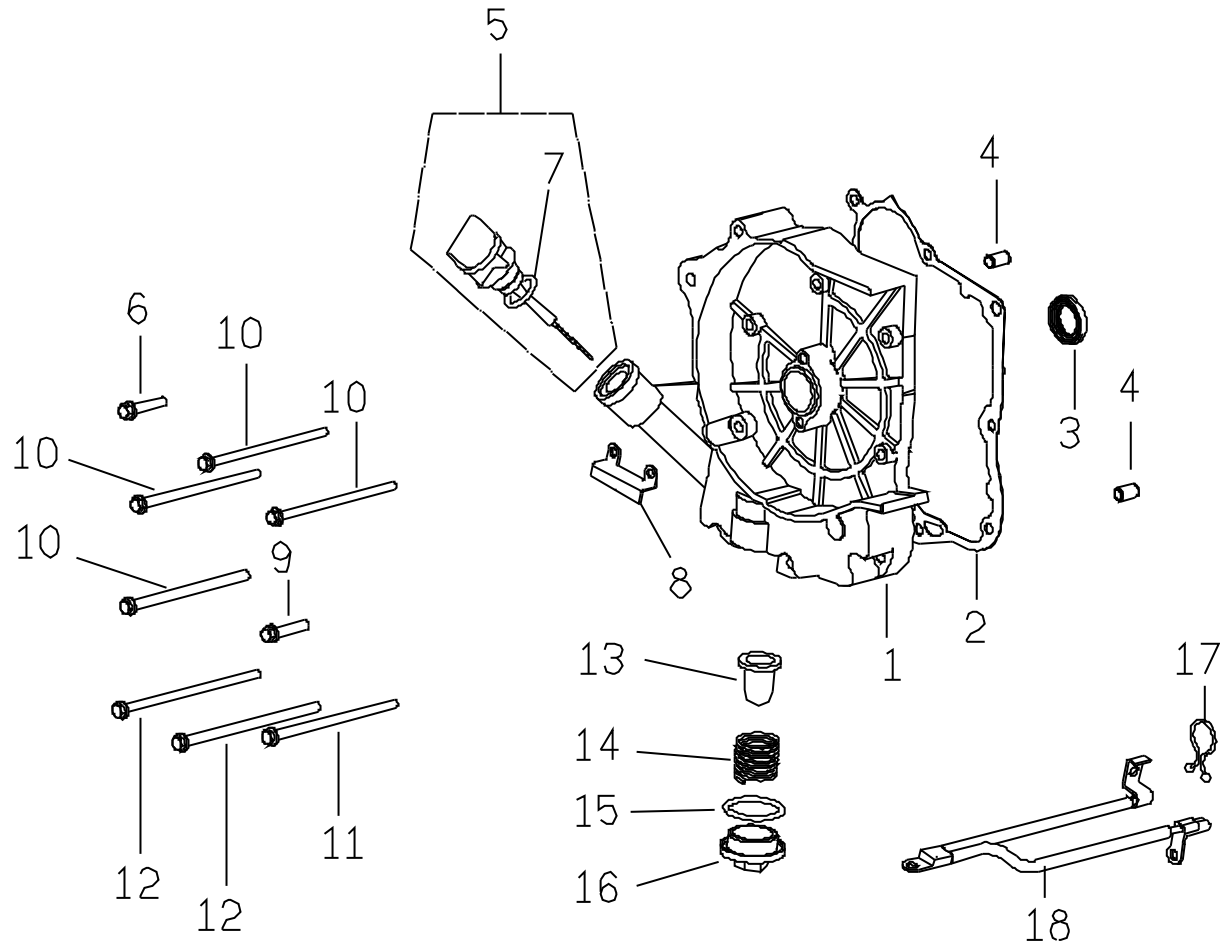

E6. 化油器
CARBURETOR

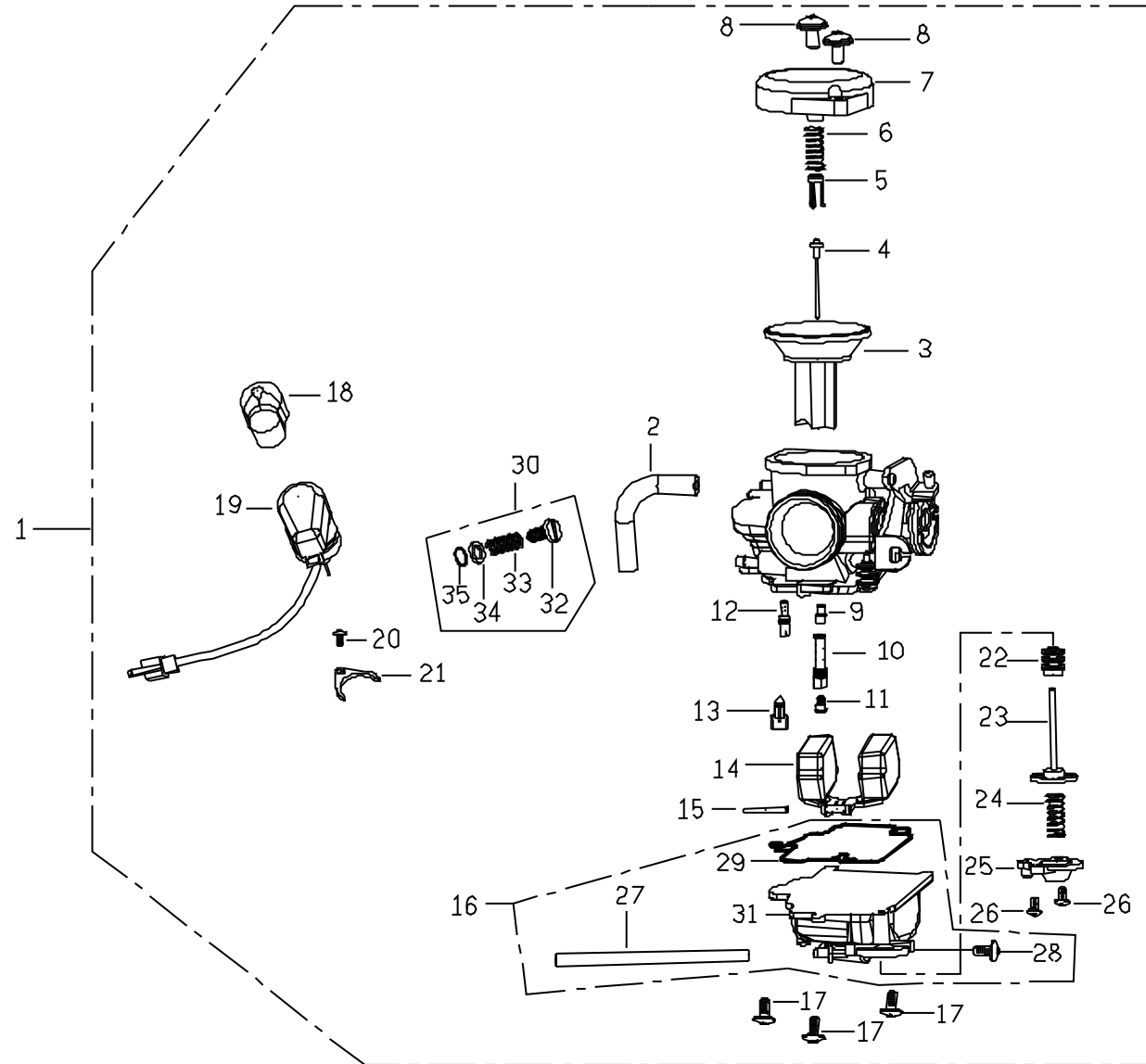

E6.2 □□□ □EEC/(CARBURETOR ,W/H EEC SYSTEM)

| No. □□ | Part No. □□□□ | QTY □□ | PART NAME □□□□□□ | SPECIFICATION □□ |
|-----------|------------------|-----------|-------------------------------|---------------------|
| 1 | C51510000003 | 1 | CARBURETOR ASSY (SETTING 115) | M2-150 |
| 2 | 16199GY69000 | 1 | TUBE SET | |
| 3 | 14029232201 | 1 | VACUUM PISTON COMP | |
| 4 | N4254HGGN | 1 | JET NEEDLE COMP | |
| 5 | 12298057000 | 1 | VALVE PLATE SET | |
| 6 | 1290A232000 | 1 | SPG;COMPR | |
| 7 | 10308737003 | 1 | TOP SET | |
| 8 | 01108031100 | 2 | SCREW,PAN | |
| 9 | N42633C00 | 1 | NEEDLE JET | M2-150 |
| 10 | N41318C00 | 1 | NEEDLE JET HOLDER | |
| 11 | 991011161020 | 1 | MAIN JET | |
| 12 | 1001440H0381 | 1 | SLOW JET | M2-150 |
| 13 | 16155ZG8L100 | 1 | FLOAT VALVE SET | |
| 14 | 10528622101 | 1 | FLOAT COMP | |
| 15 | W952525250 | 1 | ARM PIN | |
| 16 | K3500840100 | 1 | FLOAT CHAMBER SET | |
| 17 | 93500040121H | 3 | SCREW,PAN | |
| 18 | 12308567001 | 1 | HOLDER CAP | |
| 19 | 40000940000 | 1 | AUTO BYSTARTER SET | |
| 20 | 938920400818 | 1 | SCREW WASHER | |
| 21 | 10908732001 | 1 | SET PLATE | |
| 22 | 10280547000 | 1 | SEALING CAP | |
| 23 | 12018302201 | 1 | DIAPHRAGM COMP | |
| 24 | 1290A072000 | 1 | SPG;COMPR | |
| 25 | 12308502000 | 1 | COVER | |
| 26 | 93500040101H | 2 | SCREW;PAN | |

E6. 化油器
CARBURETOR

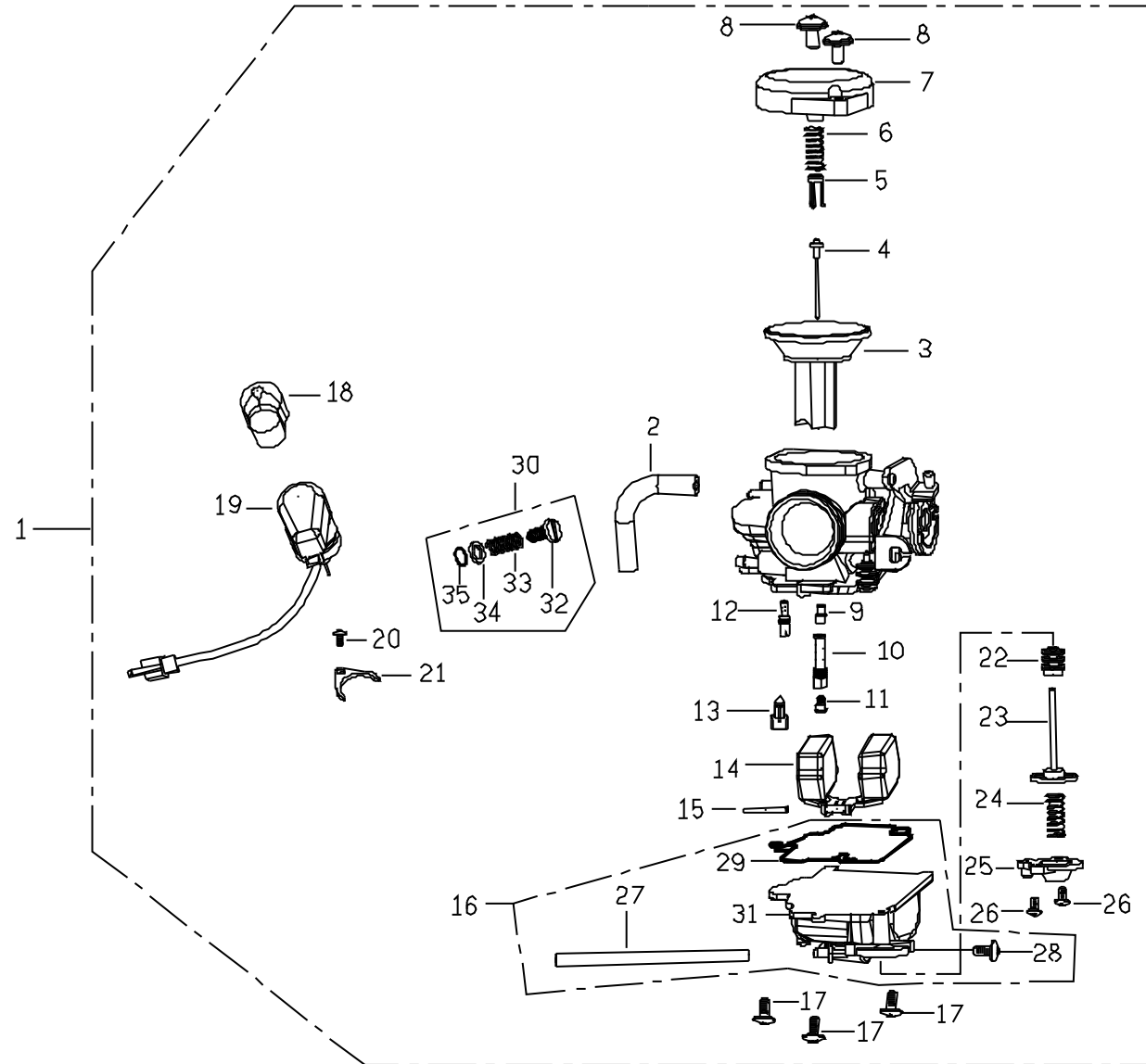

E6.2 □□□ □EEC/(CARBURETOR ,W/H EEC SYSTEM)

| No. □□ | Part No. □□□□ | QTY □□ | PART NAME □□□□□□ | SPECIFICATION □□ |
|-----------|------------------|-----------|-------------------------------|---------------------|
| 1 | C51510000003 | 1 | CARBURETOR ASSY (SETTING 115) | M2-150 |
| 2 | 16199GY69000 | 1 | TUBE SET | |
| 3 | 14029232201 | 1 | VACUUM PISTON COMP | |
| 4 | N4254HGGN | 1 | JET NEEDLE COMP | |
| 5 | 12298057000 | 1 | VALVE PLATE SET | |
| 6 | 1290A232000 | 1 | SPG;COMPR | |
| 7 | 10308737003 | 1 | TOP SET | |
| 8 | 01108031100 | 2 | SCREW,PAN | |
| 9 | N42633C00 | 1 | NEEDLE JET | M2-150 |
| 10 | N41318C00 | 1 | NEEDLE JET HOLDER | |
| 11 | 991011161020 | 1 | MAIN JET | |
| 12 | 1001440H0381 | 1 | SLOW JET | M2-150 |
| 13 | 16155ZG8L100 | 1 | FLOAT VALVE SET | |
| 14 | 10528622101 | 1 | FLOAT COMP | |
| 15 | W952525250 | 1 | ARM PIN | |
| 16 | K3500840100 | 1 | FLOAT CHAMBER SET | |
| 17 | 93500040121H | 3 | SCREW,PAN | |
| 18 | 12308567001 | 1 | HOLDER CAP | |
| 19 | 40000940000 | 1 | AUTO BYSTARTER SET | |
| 20 | 938920400818 | 1 | SCREW WASHER | |
| 21 | 10908732001 | 1 | SET PLATE | |
| 22 | 10280547000 | 1 | SEALING CAP | |
| 23 | 12018302201 | 1 | DIAPHRAGM COMP | |
| 24 | 1290A072000 | 1 | SPG;COMPR | |
| 25 | 12308502000 | 1 | COVER | |
| 26 | 93500040101H | 2 | SCREW;PAN | |

E7 自動變速系統

CVT TRANSMISSION

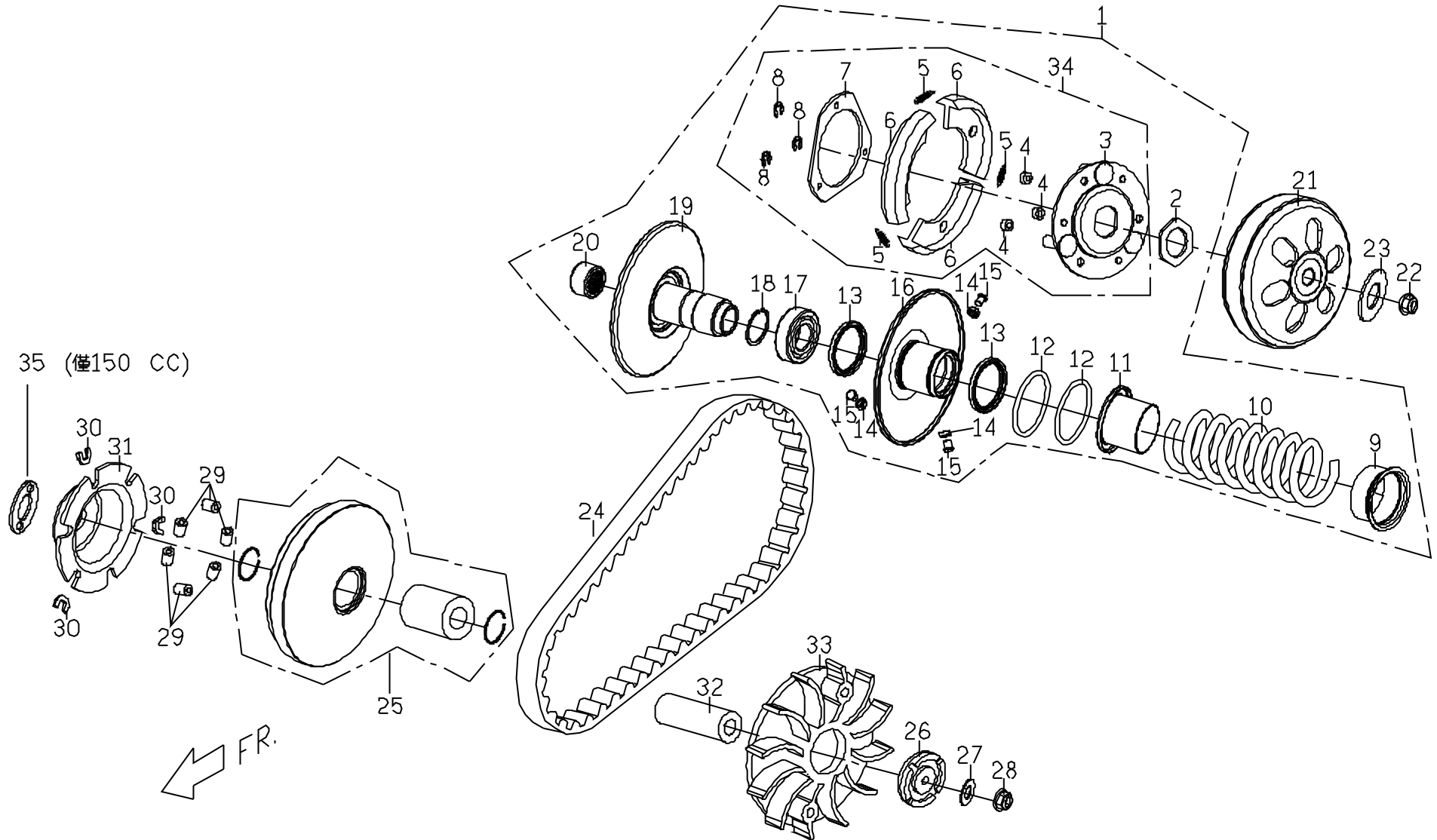

E7. PULLEY (DRIVING PULLEY)

| No. □□ | Part No. □□□□ | Q'TY □□ | PART NAME □□□□□□ | SPECIFICATION □□ |
|-----------|------------------|------------|--------------------------------|---------------------|
| 1 | C5123701000 | 1 | BELT PULLEY COMP,DRIVEN FACE | |
| 2 | P1123410000 | 1 | NUT | |
| 3 | C1123300000 | 1 | BODY COMP,DRIVE PLATE | |
| 4 | C1123420000 | 3 | DAMPER RUBBER,CLUTCH | |
| 5 | C1123430000 | 3 | SPRING,CLUTCH | |
| 6 | C51234400000 | 3 | WEIGHT SET,CLUTCH | |
| 7 | C1123450000 | 1 | PRESSURE PLATE,CLUTCH | |
| 8 | 92180700000 | 3 | RETAINING RING E TYPE | |
| 9 | C1123330000 | 1 | COLLAR,SPRING | |
| 10 | C5123520000 | 1 | SPG,DRIVEN FACE | |
| 11 | C1123530000 | 1 | SEALED SOCKET | |
| 12 | 95514000001 | 2 | O-RING | |
| 13 | 95593441400 | 2 | OIL SEAL G TYPE | |
| 14 | C1123250000 | 3 | BUSH | |
| 15 | C1123240000 | 3 | PIN,GRIDE | |
| 16 | C1123210000 | 1 | BODY COMP,DRIVEN FACE | |
| 17 | 96520690200 | 1 | DEEP GROOVE BALL BEAR ONE SEAL | |
| 18 | 92162800000 | 1 | RETAINING RING C TYPE | |
| 19 | C1123110000 | 1 | DOBY COMP,DRIVEN FACE | |
| 20 | 96550202900 | 1 | NEEDLE BEARING | |
| 21 | C1123510000 | 1 | OUTER BODY COMP,CLUTCH | |
| 22 | 92041200002 | 1 | HEXAGON FLANGE NUT | |
| 23 | 92141200005 | 1 | PLAIN WASHER | |
| 24 | C11220000001 | 1 | V BELT | |
| 25 | C11211000001 | 1 | FACE MOVABLE DRIVE | |
| 26 | C1251030000 | 1 | RATCHET KICK STARTER | |
| 27 | 92141200005 | 1 | PLAIN WASHER | |
| 28 | 92041200002 | 1 | HEXAGON FLANGE NUT | |

E7 自動變速系統

CVT TRANSMISSION

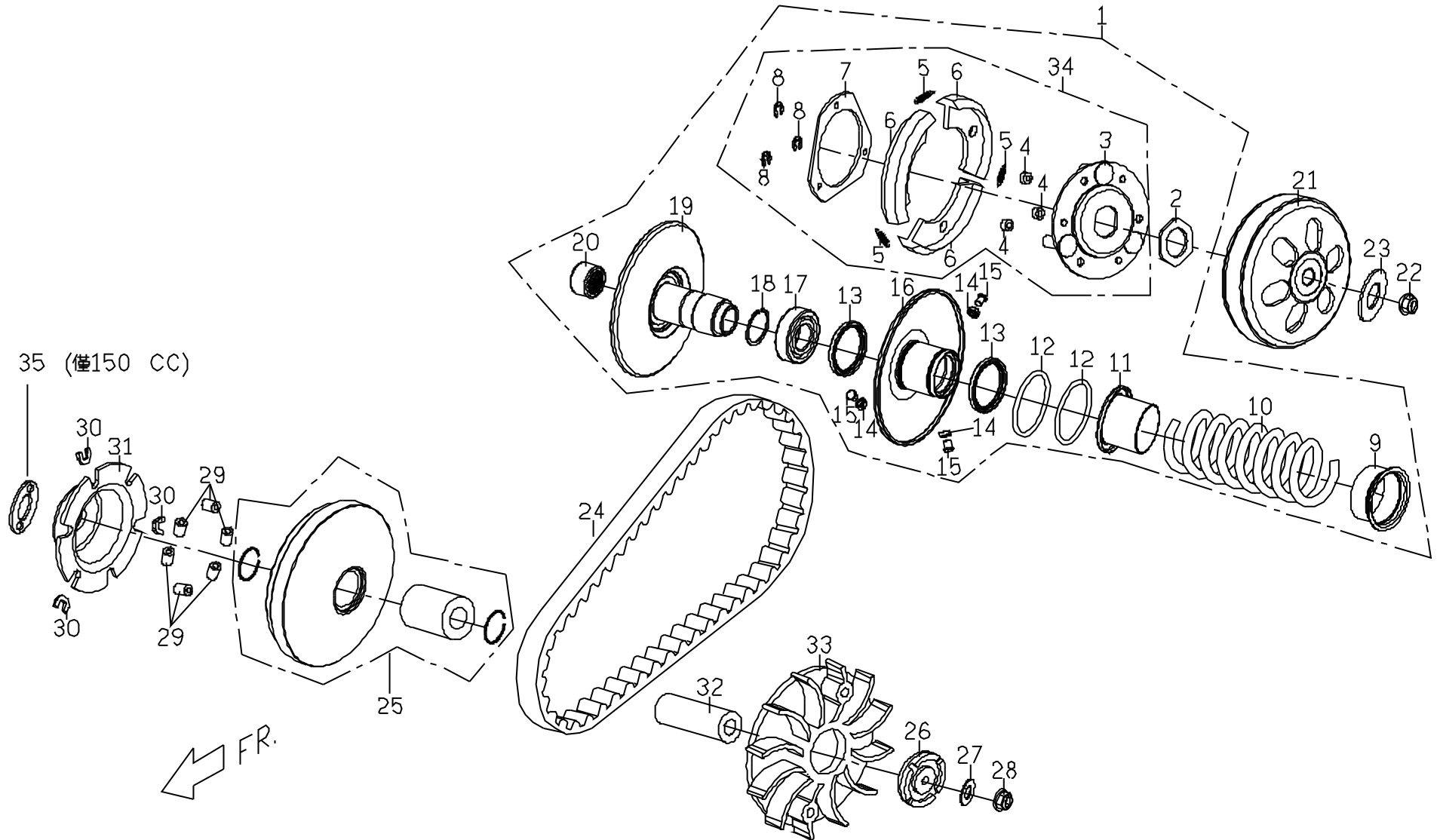

E7. DRIVING PULLEY

| No. □□ | Part No. □□□□ | Q'TY □□ | PART NAME □□□□□□ | SPECIFICATION □□ |
|-----------|------------------|------------|-------------------------|---------------------|
| 29 | C1121200000 | 6 | WEIGHT ROLLER COMP. | M2-150 |
| 30 | C1121321000 | 3 | SIDE PIECE | |
| 31 | C1121310000 | 1 | RAMP PLATE | |
| 32 | C1121050000 | 1 | BOSS,MOVABLE DRIVE FACE | |
| 33 | C11210600001 | 1 | DRIVE FACE | |
| 34 | C51236000000 | 1 | DRIVEN PULLEY ASSY. | |
| 35 | C5066051000 | 1 | DRIVEN PULLEY ASSY. | M2-150 ONLY |

E8 發電機 / 風扇罩
 FAN COVER, GENERATOR

ENGINE OIL QUANTITY
 PLEASE USE ASSIEMET OIL SAE 15W40
 TOTAL QUANTITY 0.500L
 DISPLACEMENT QUANTITY 0.800L
 AFTER DISPLACEMENT PLEASE USE OIL LEVEL GAUGE
 TO CHECK IF IT IS FULL OIL
 CHECK OIL LEVEL IN CENTER OF CONNECTION
 AFTER 2 HOURS OF RUNNING

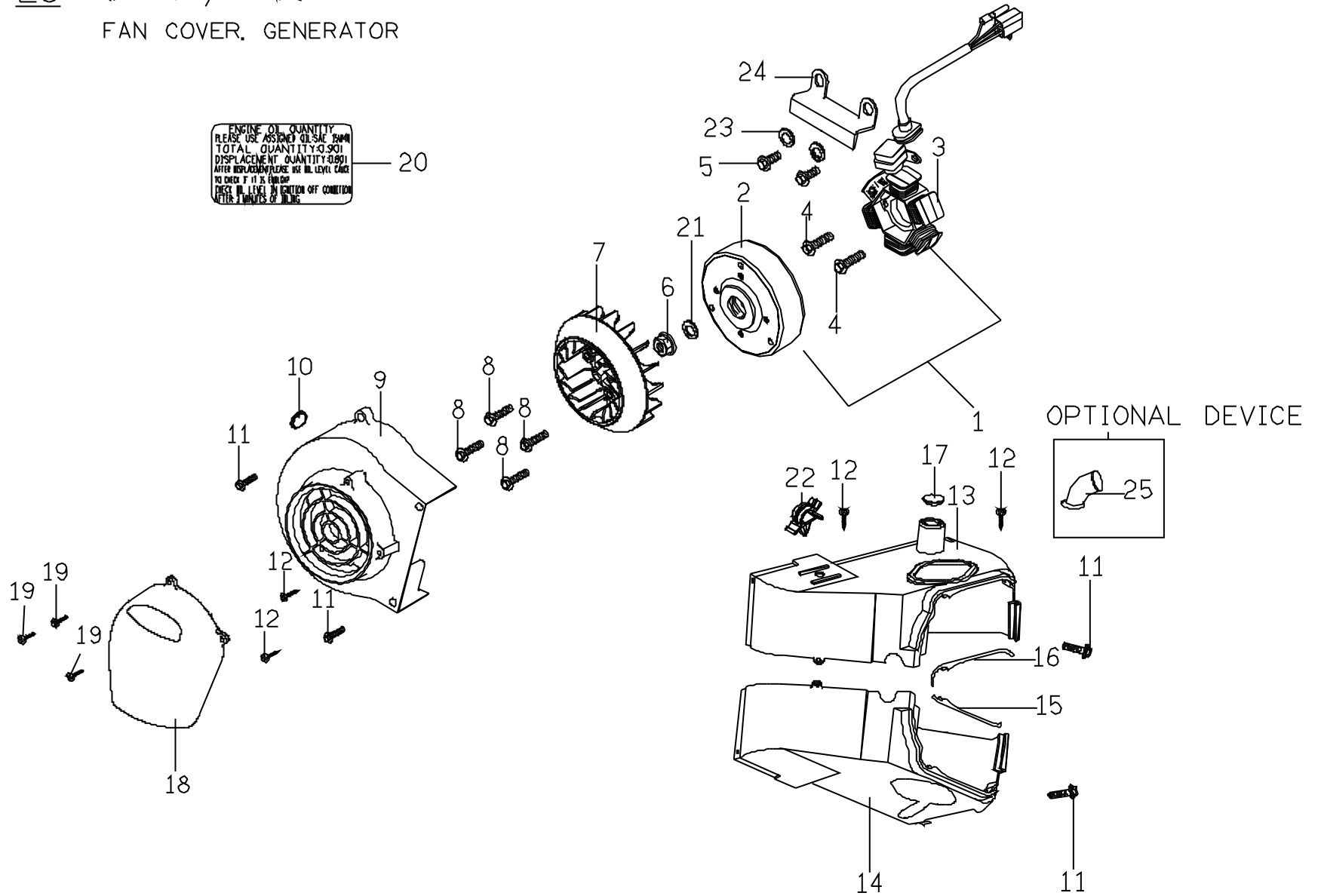

E8 GENERATOR (GENERATOR)

| No. □□ | Part No. □□□□ | Q'TY □□ | PART NAME □□□□□□ | SPECIFICATION □□ |
|-----------|------------------|------------|----------------------------|--------------------------|
| 1 | C52210000001 | 1 | DC GENERATOR ASSY | M2-150 |
| 2 | C52210100001 | 1 | FLYWHEEL COMP | M2-150 |
| 3 | C2221020000 | 1 | STATOR COMP | |
| 4 | 90180602000 | 2 | HEXAGON FLANGE BOLT | |
| 5 | 90190501201 | 2 | HEXAGON FLANGE BOLT | |
| 6 | 92041200000 | 1 | HEXAGON FLANGE NUT | |
| 7 | C1043001000 | 1 | FAN | |
| 8 | 90190601204 | 4 | HEXAGON FLANGE BOLT | |
| 9 | C1042001000 | 1 | FAN COVER | |
| 10 | C1042030000 | 1 | RUBBER PLUG | |
| 11 | 90180602000 | 4 | HEXAGON FLANGE BOLT | |
| 12 | 90130501400 | 4 | CR PAN HD.TAPPING SCREW | |
| 13 | C50422110001 | 1 | COOLING COWL(2) | M2-150 |
| 14 | C5042102000 | 1 | COOLING COWL(1) | M2-150 |
| 15 | C1042120000 | 1 | SEAL,COOLING HOOD(1) | |
| 16 | C1042220000 | 1 | SEAL,COOLING HOOD(2) | |
| 17 | C1701260000 | 1 | RUBBER PLUG | |
| 18 | C1042242000 | 1 | FAN COVER'S COVER | |
| 19 | 90110401600 | 3 | CR PAN HD.TAPPING SCREW | |
| 20 | C16031300001 | 1 | OIL NOTICE LABEL (ENGLISH) | |
| 21 | 92141200005 | 1 | PLAIN WASHER | |
| 22 | C1701290000 | 1 | PLASTIC LOCKER | |
| 23 | 92110500000 | 2 | PLAIN WASHER | |
| 24 | C1706640000 | 1 | ACG PLATE | |
| 25 | C1042270000 | 1 | AIR PIPE | OPTIONAL FOR FROZEN AREA |
| | | | | |
| | | | | |

E9

起動馬達

STARTING MOTOR, OIL PUMP

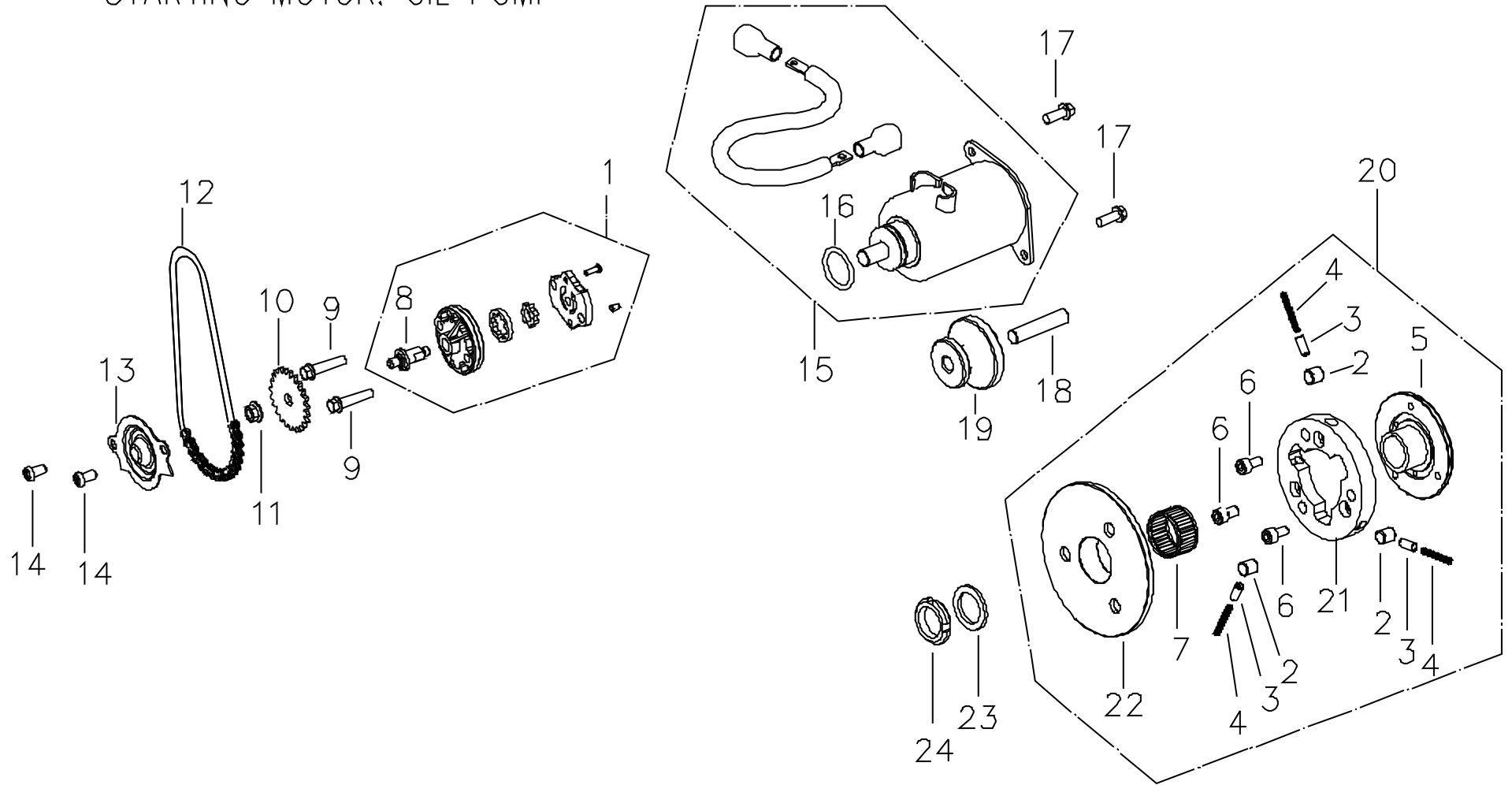

E9 . M2 STARTING MOTOR

| No. | Part No. | Q'TY | PART NAME | REMARK |
|-----|--------------|------|------------------------------|--------|
| 1 | C1081000000 | 1 | OIL PUMP ASSY | |
| 2 | C1243030000 | 3 | ROLLER ONE WAY CLUTCH | |
| 3 | C1243020000 | 3 | COP,ROLLER SPRING | |
| 4 | G1243010000 | 3 | COMPRESS SPRING | |
| 5 | C12430500001 | 1 | COVER CLUTCH OUTER | |
| 6 | 90210801000 | 3 | INNER HEX BOLT | |
| 7 | 96590283200 | 1 | NEEDLE BEARING | |
| 8 | C1081070000 | 1 | SHAFT,OIL PUMP | |
| 9 | 90190602700 | 2 | HEXAGON FLANGE BOLT | |
| 10 | C1081030000 | 1 | SPRKT OIL PUMP DRIVEN | |
| 11 | 92040600000 | 1 | HEXAGON FLANGE BOLT | |
| 12 | C1081220000 | 1 | CHAIN,OIL PUMP | |
| 13 | C1081230000 | 1 | SEPARATER OIL | |
| 14 | E1681030000 | 2 | WITH WASHER HEX BOLT | |
| 15 | C1241000000 | 1 | START MOOT COMP. | |
| 16 | 95512400002 | 1 | O RING | |
| 17 | 90190601601 | 2 | HEXAGON FLANGE BOLT | |
| 18 | C1242040000 | 1 | SHAFT,STARTET REDUCTION GEAR | |
| 19 | C1242010000 | 1 | GEAR,STARTER REOUCTION | |
| 20 | C12430000001 | 1 | ONE WAY CLUTCH ASSY. | |
| 21 | NA | 1 | ONE WAY CLUTCH COMP. | |
| 22 | C1244000000 | 1 | GEAR COMP.STARTING CLUTCH | |
| 23 | 92142200000 | 1 | PLAIN WASHER | |
| 24 | C1243060000 | 1 | NUT LOCK | |
| | | | | |
| | | | | |
| | | | | |
| | | | | |
| | | | | |

E10 傳動齒輪箱

GEAR TRANSMISSION

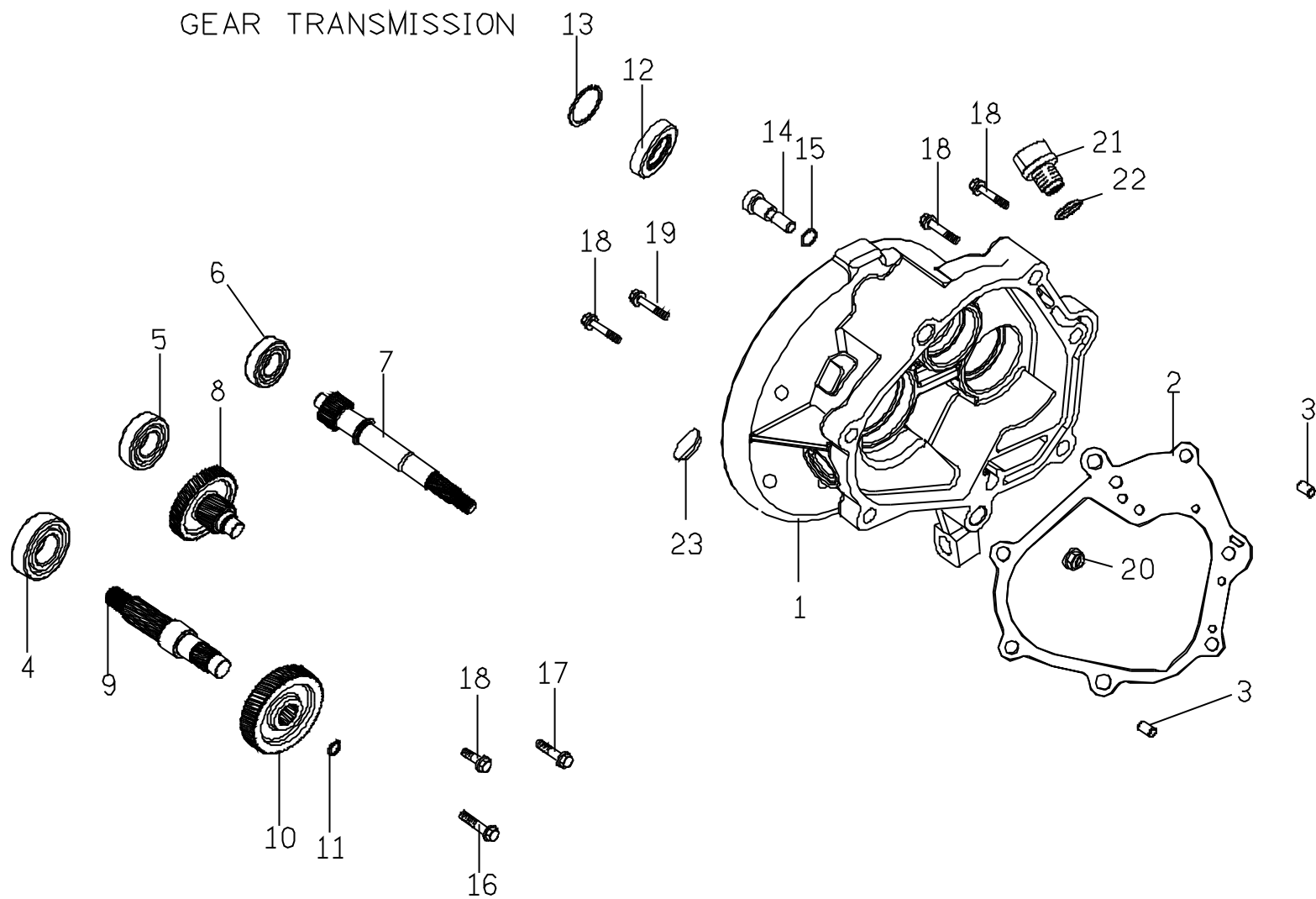
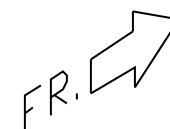

E10. GEARBOX

| No. | Part No. | Q'TY | PART NAME | REMARK |
|-----|--------------|------|----------------------------|--------|
| 1 | C2141011000 | 1 | TRANSMISSION COVER | |
| 2 | C2141021000 | 1 | TRANSMISSION COVER GASKET | |
| 3 | 93541001401 | 2 | LOCK PIN | |
| 4 | 96510630100 | 1 | BALL BEARING | |
| 5 | 96510600200 | 1 | BALL BEARING | |
| 6 | 96530622200 | 1 | BALL BEARING.DOUBLE SEALED | |
| 7 | C3141100000 | 1 | DRIVE SHAFT | M2-150 |
| 8 | C31412000001 | 1 | IDLE GEAR COMP. | M2-150 |
| 9 | C11414110001 | 1 | AXLE DRIVE | |
| 10 | C11413100003 | 1 | FINAL GEAR | M2-150 |
| 11 | 92172000000 | 1 | RETAINING RING C TYPE | |
| 12 | 95572742702 | 1 | OIL SEAL TC TYPE | |
| 13 | 92165000000 | 1 | RETAINING RING C TYPE | |
| 14 | M2407430000 | 1 | PIVOT REAR BK.SHDE | |
| 15 | 95510800000 | 1 | O RING | |
| 16 | 90190805001 | 1 | HEXAGON FLANGE BOLT | |
| 17 | 90190804501 | 1 | HEXAGON FLANGE BOLT | |
| 18 | 90190804003 | 4 | HEXAGON FLANGE BOLT | |
| 19 | 90190802600 | 1 | HEXAGON FLANGE BOLT | |
| 20 | 92060800000 | 1 | HEXAGON FLANGE NUT | |
| 21 | P1062150000 | 1 | OIL BOLT | |
| 22 | 95511300001 | 1 | O-RING | |
| 23 | M2701070000 | 1 | RUBBER PLUG | |
| | | | | |
| | | | | |
| | | | | |

E11.1 空氣濾清器組合(有EEC)
AIR CLEANER COMP.
W/H EEC SYSTEM

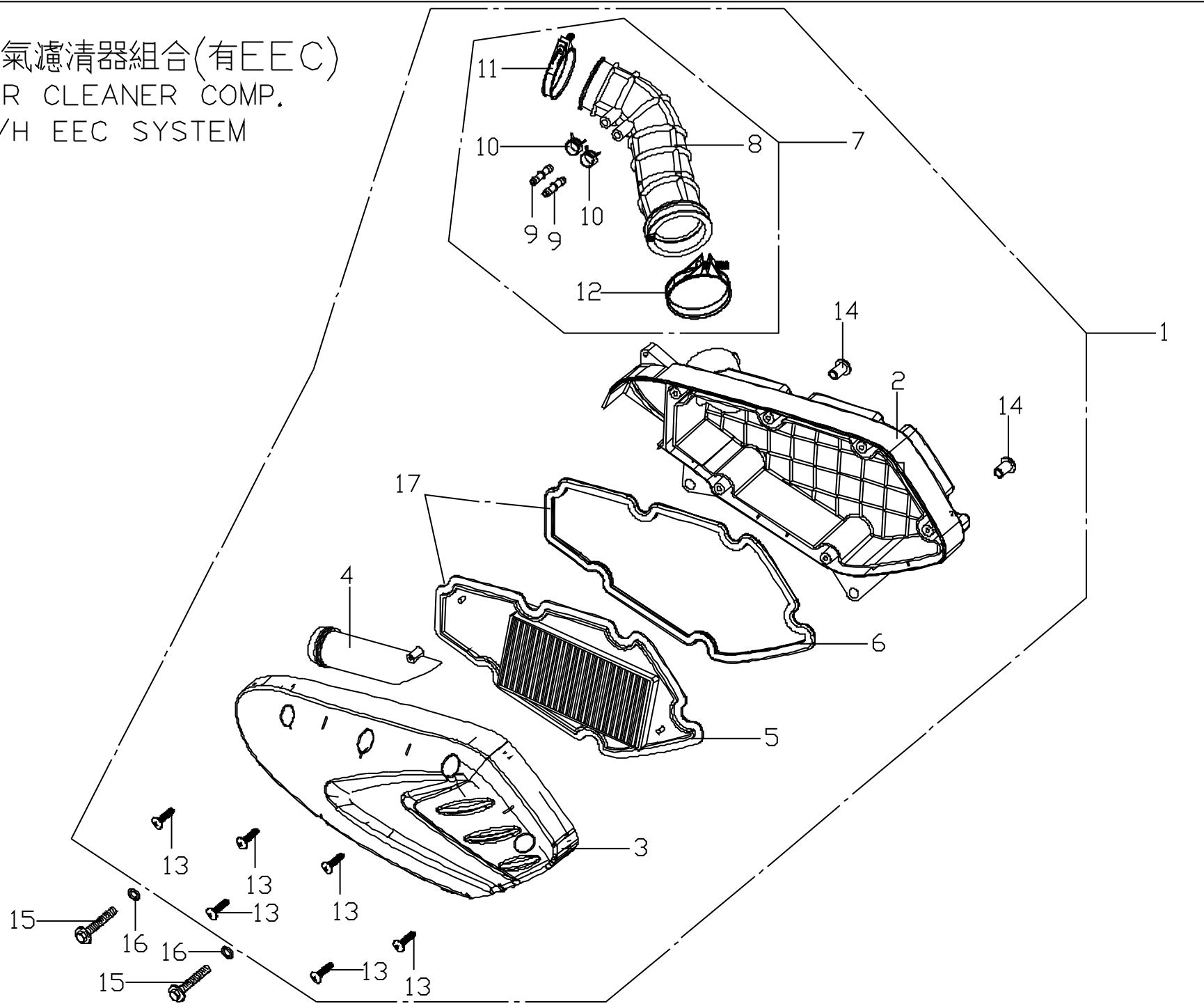

E11.1 AIR CLEANER COMP., / _____, EEC

| No. | Part No. | Q'TY | PART NAME | REMARK |
|-----|--------------|------|-------------------------|--------|
| 1 | M22620010002 | 1 | AIR CLEAN ASSEMBLY | M2-150 |
| 2 | NA | 1 | AIR CLEANER BODY | |
| 3 | M2262020000 | 1 | AIR CLEANER COVER | |
| 4 | M2262060000 | 1 | INDUCT PIPE | |
| 5 | M2262030000 | 1 | ELEMENT, AIR CLEANER | |
| 6 | M2262040000 | 1 | PACKING | |
| 8 | M2262050000 | 1 | OUTLET PIPE | M2-150 |
| 9 | M2262360000 | 2 | 2 WAY CONNECTOR | |
| 10 | 92221000001 | 2 | PLAIN CLIP | |
| 11 | M2262110000 | 1 | CLIP | |
| 12 | M2262380000 | 1 | CLIP | |
| 13 | 90150502500 | 6 | TAPPING SCREW | |
| 14 | NE262060000 | 2 | BUSH | |
| 15 | 90190603000 | 2 | HEXAGON FLANGE BOLT | |
| 16 | 92140600005 | 2 | PLAIN WASHER | |
| 17 | M2262070000 | 1 | ELEMENT & PACKING ASSY. | |
| | | | | |
| | | | | |
| | | | | |
| | | | | |
| | | | | |
| | | | | |
| | | | | |
| | | | | |
| | | | | |

E12

消音器
MUFFLER

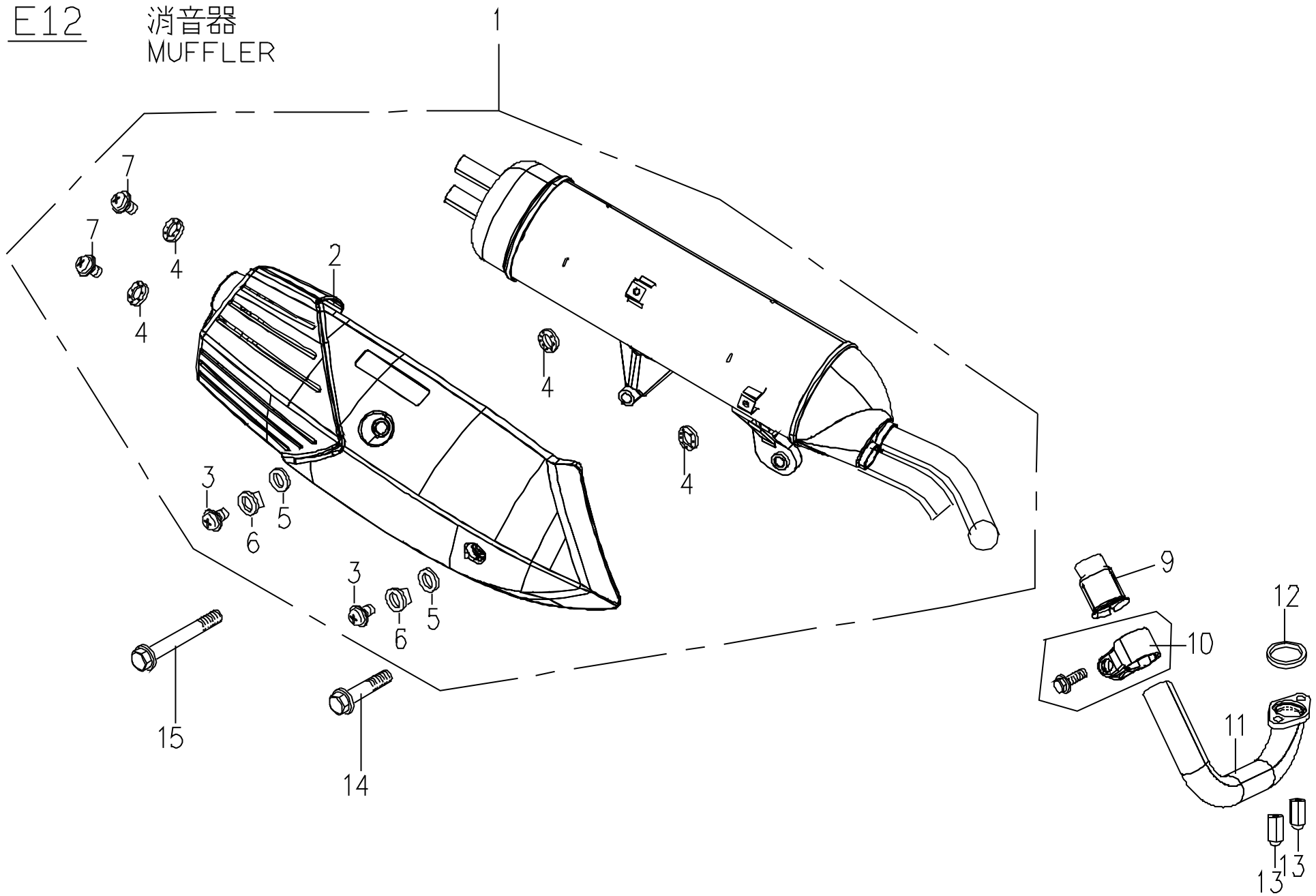

E13. 後輪
REAR WHEEL

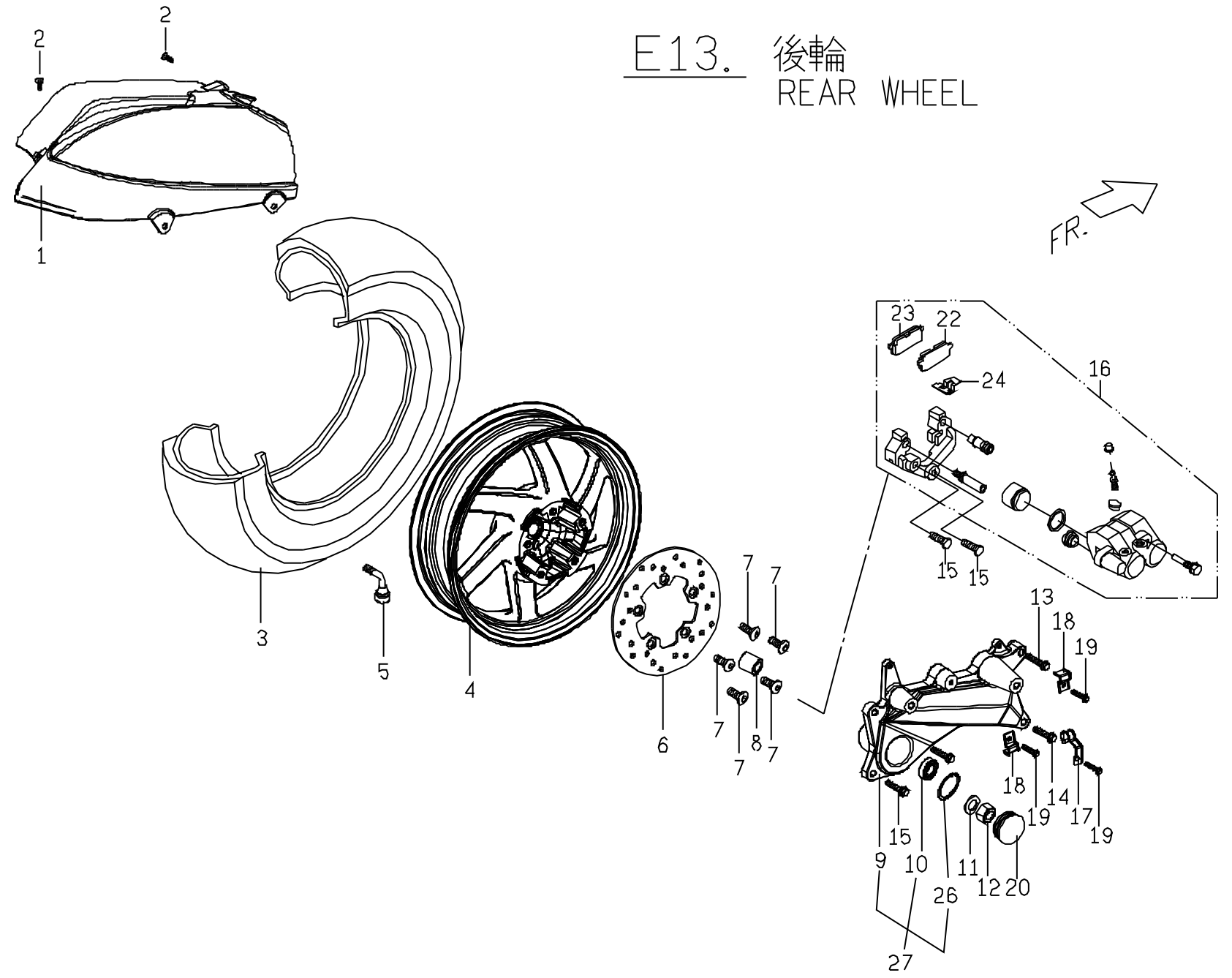

E13. / / ENGINE REAR WHEEL

| No. | Part No. | Q'TY | PART NAME | REMARK |
|-----|--------------|------|------------------------------------|--------------------|
| 1 | M2634000650 | 1 | REAR FENDER | |
| 2 | 90130501400 | 2 | CR PAN HD.TAPPING SCREW | |
| 3 | M240G320000 | 1 | REAR TIRE | after-service part |
| 4 | M24061012R00 | 1 | REAR WHEEL RIM | ORANGE |
| 5 | P140B330000 | 1 | VALVE | |
| 6 | M2406800000 | 1 | REAR BRAKE DISK | |
| 7 | C1403510000 | 5 | SCREW, FR BRAKE DISK(M8*1.25P*24L) | |
| 8 | M2406840000 | 1 | BUSH | |
| 9 | M2406833000 | 1 | REAR ENGINE BRACKET | |
| 10 | 96530600300 | 1 | BALL BEARING, DOUBLE SEALED | |
| 11 | 92141600002 | 1 | WASHER | |
| 12 | 92011600000 | 1 | U TYPE SPRING NUT | |
| 13 | 90190804501 | 1 | HEXAGON FLANGE BOLT | |
| 14 | 90190804501 | 1 | HEXAGON FLANGE BOLT | |
| 15 | 90190802300 | 2 | HEXAGON FLANGE BOLT | |
| 16 | M24066027705 | 1 | REAR BRAKE CALIPER | |
| 17 | M2403720000 | 1 | BRAKE TUBE CLAMP (B) | |
| 18 | M2403710000 | 2 | BRAKE TUBE CLAMP (A) | |
| 19 | 90190602002 | 3 | HEXAGON FLANGE BOLT | |
| 20 | M2701050000 | 1 | RUBBER PLUG | |
| 22 | M240F1500005 | 1 | INNER PAD | |
| 23 | M240F1600005 | 1 | OUTTER PAD | |
| 24 | M240F0800005 | 1 | YOKE | |
| 25 | M2403701000 | 1 | REAR BRAKE HOSE | |
| 26 | 92163500000 | 1 | C CLIP | |
| 27 | M2406823000 | 1 | REAR ENGINE BRACKET ASSY. | |
| | | | | |
| | | | | |
| | | | | |
| | | | | |

機油冷卻器

E14. OIL COOLER & LH COVER

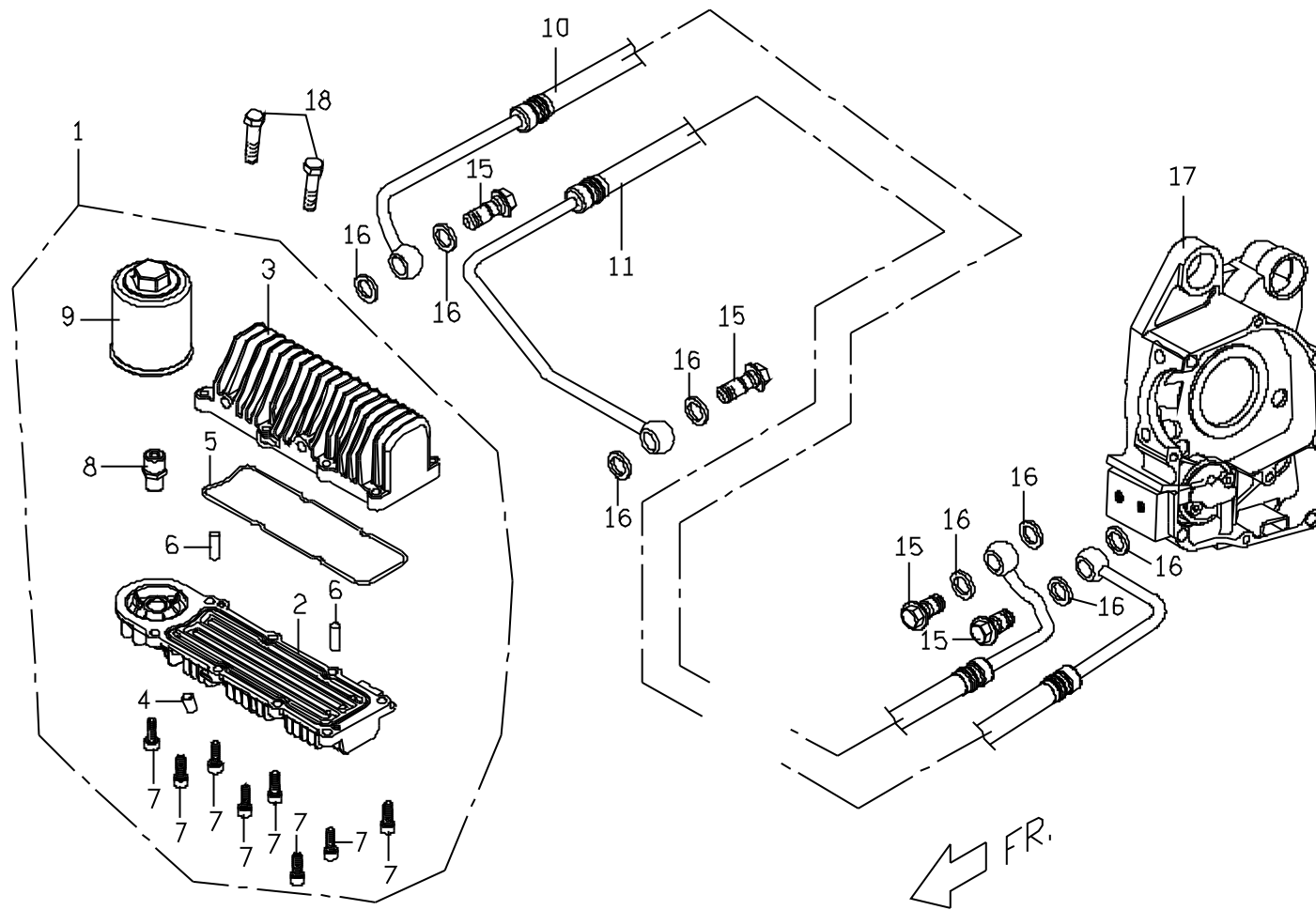

E15

空氣導入控制閥總成
AIAC ASSY. (OPTIONAL DEVICE)

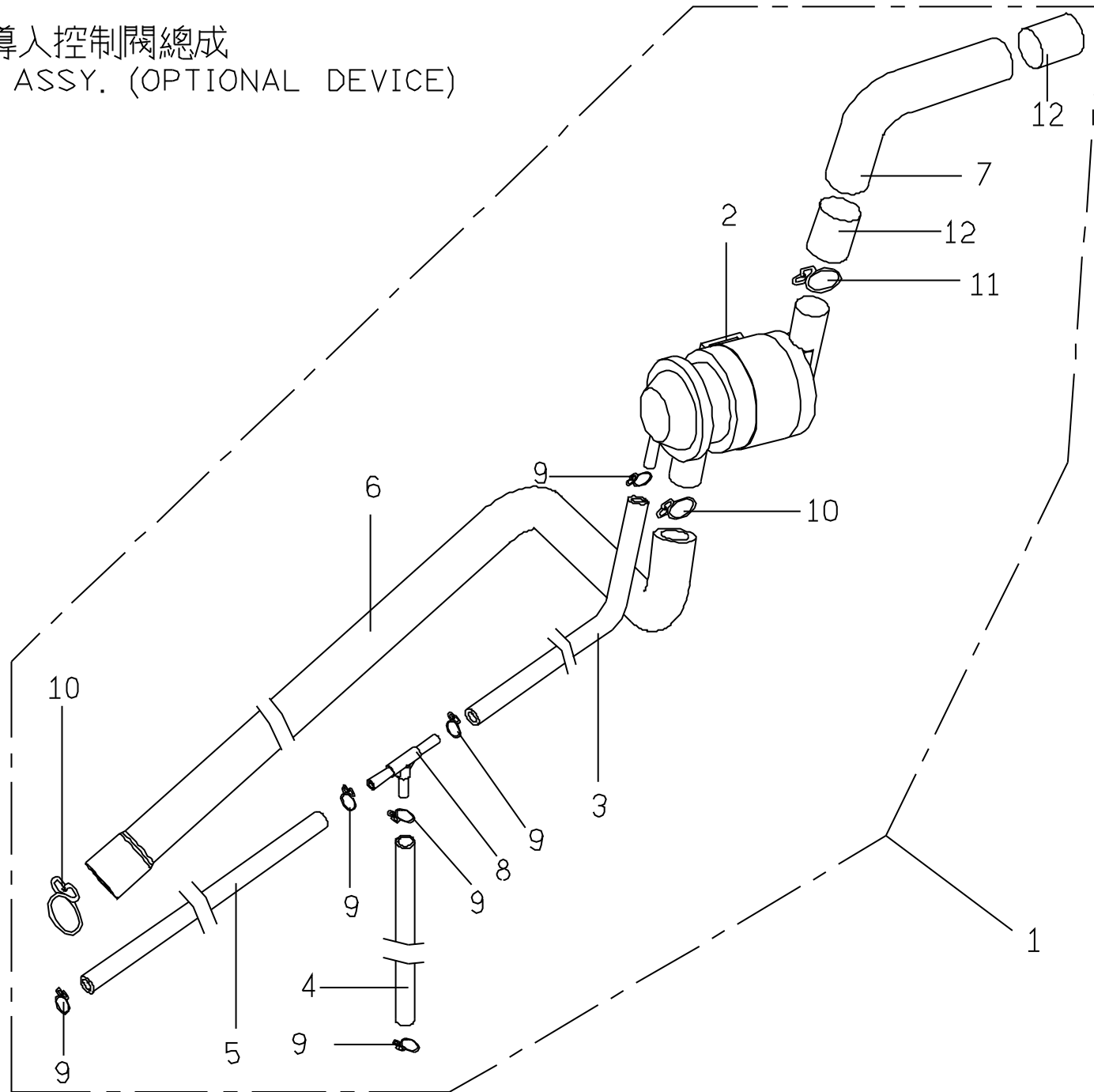

F1 方向把手前後蓋。方向把手管。遮陽板
COVERUPPER&LOWER.HANDLE BAR.
SUN PLATE.

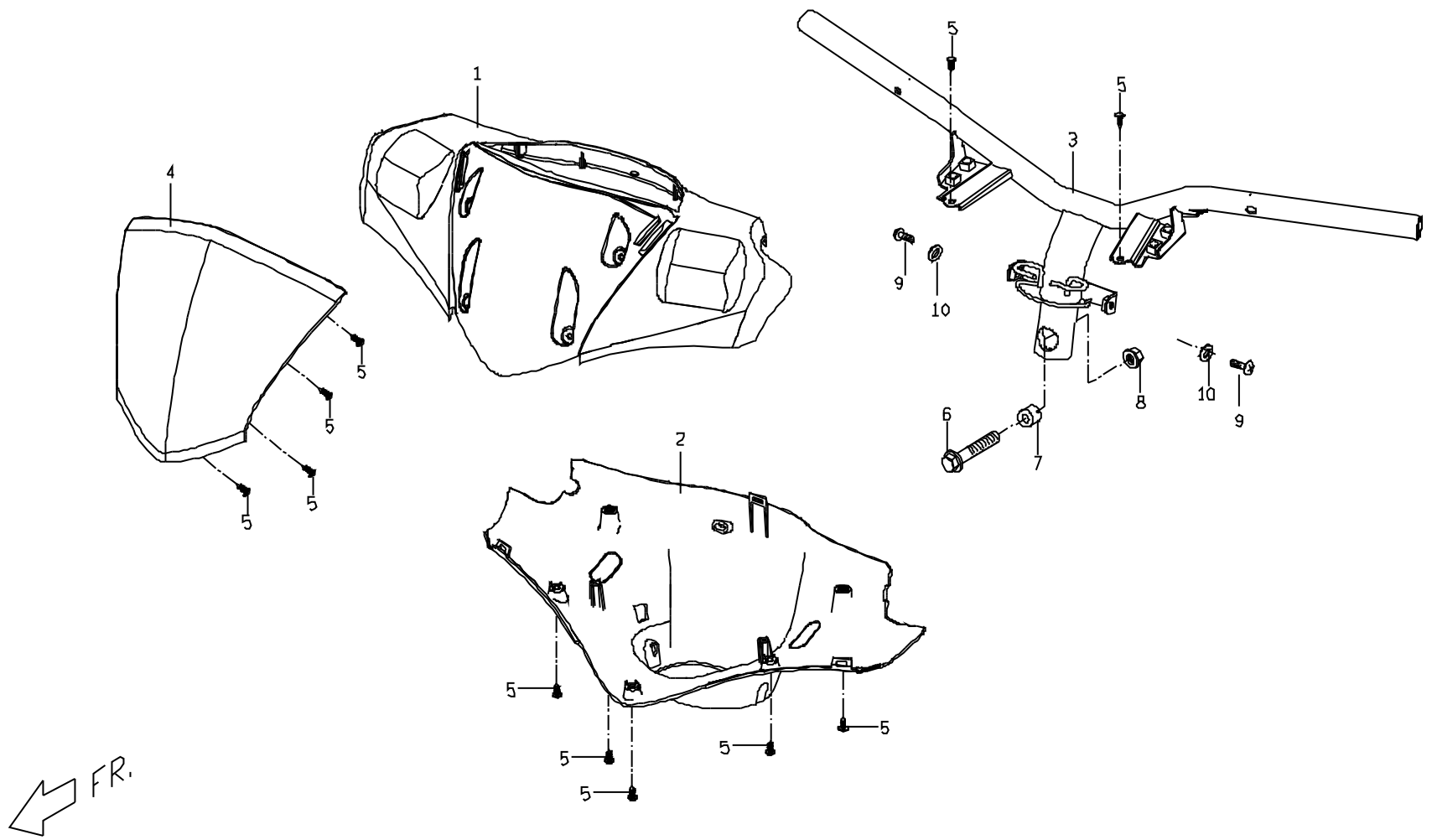

F2 碼 錶
SPEEDOMETER

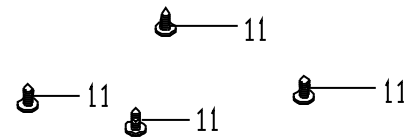
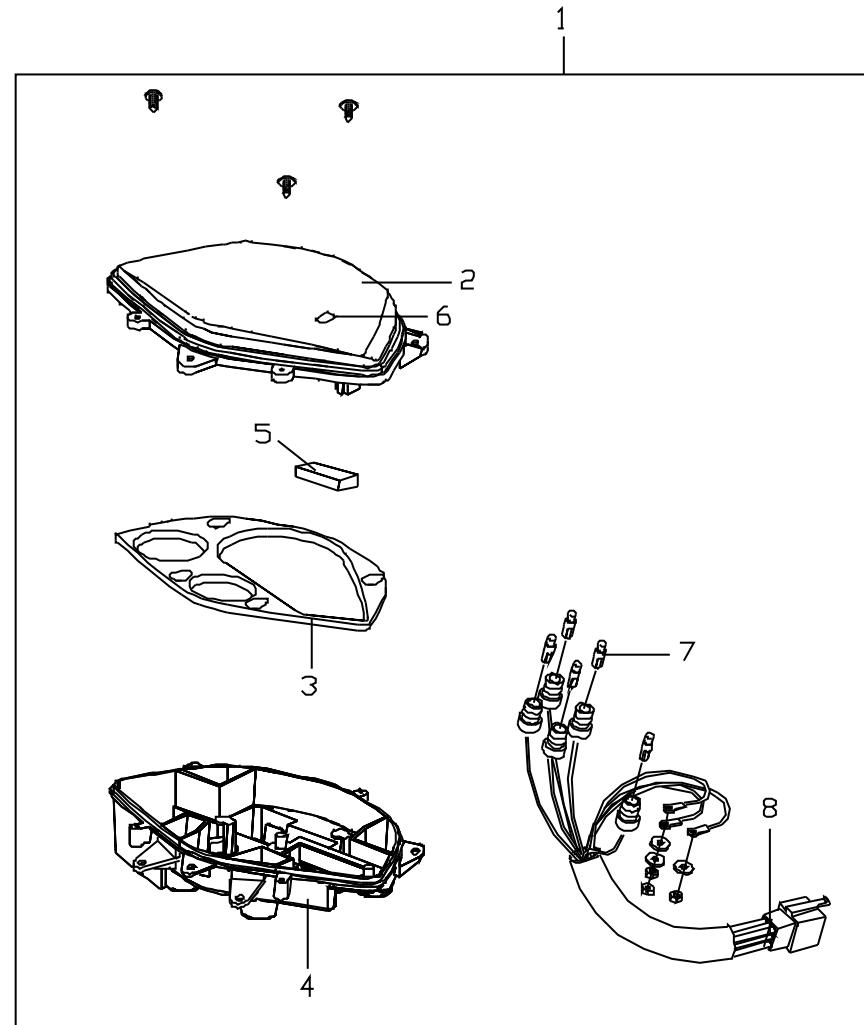
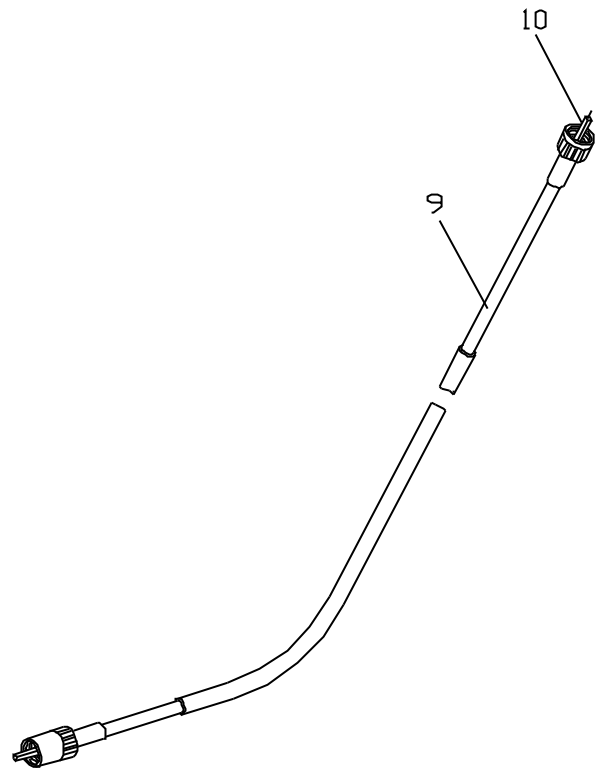

F3.2 導線。開關。後視鏡 (前碟後碟)
CABLE, SWITCH, BACK MIRROR

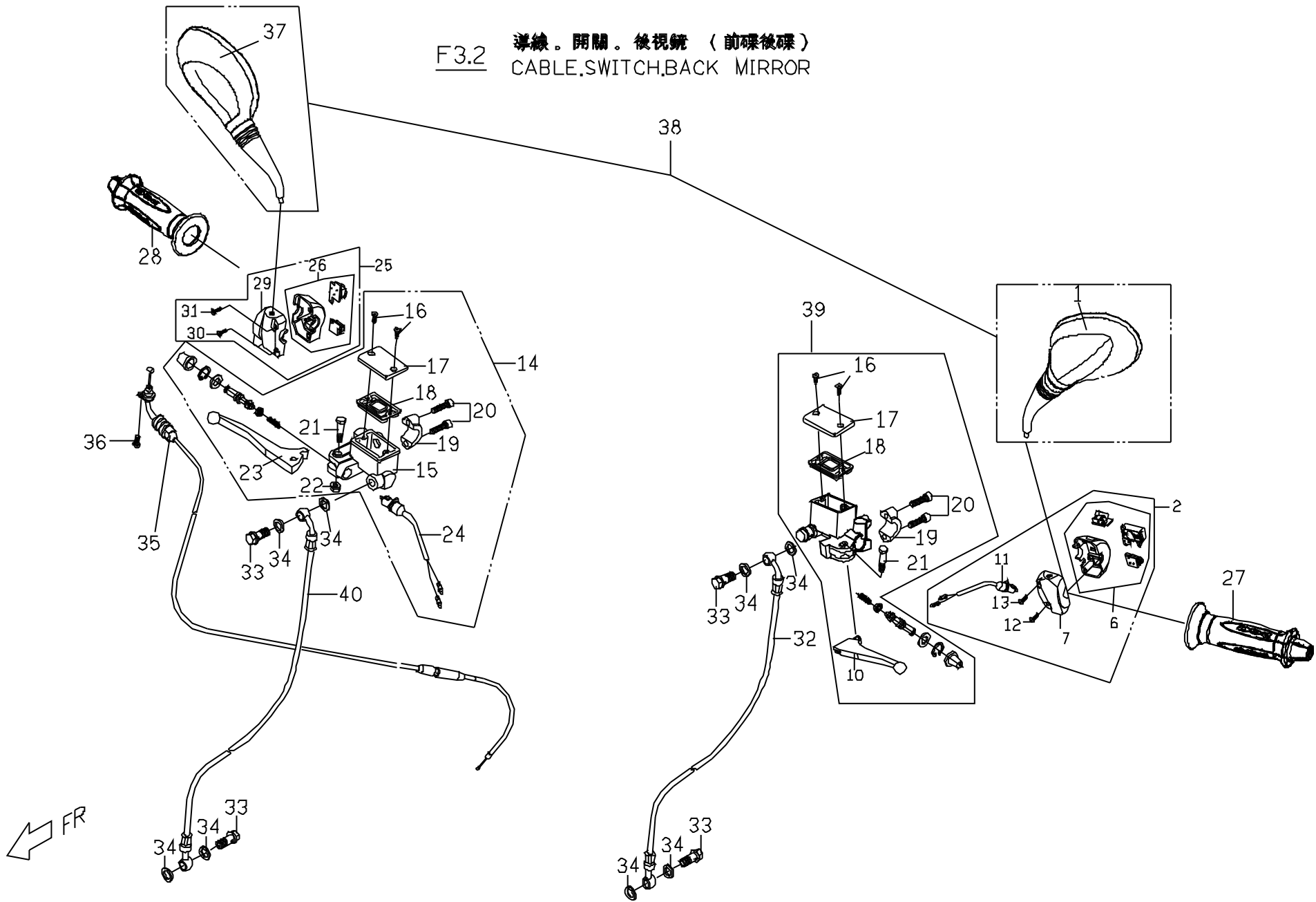

| No. | Part No. | Q'TY | PART NAME | REMARK |
|-----|--------------|------|---------------------------|--------|
| 1 | P261F010000 | 1 | LH BACK MIRROR | |
| 2 | M2546000000 | 1 | HANDLEBAR SWITCH ASSY, LH | |
| 6 | C254F0300005 | 1 | CASE,SWITCH UNDER 2 ASSY. | |
| 7 | M254F020000 | 1 | CASE,SWITCH UNDER 1 | |
| 10 | M240C190000 | 1 | LEVER,LH BRAKE | |
| 11 | M25480300000 | 1 | STOP SWITCH COMP | |
| 12 | P154F390000 | 1 | SCREW,PAN HEAD | |
| 13 | P154F400000 | 1 | SCREW,PAN HEAD | |
| 14 | M24030020000 | 1 | MASTER CYLINDER, FR BRAKE | |
| 16 | P140C130000 | 2 | SCREW | |
| 17 | P140C120000 | 1 | CAP,RESERVOIR | |
| 18 | P140C110000 | 2 | DIAPHRAGM,RESERVOIR | |
| 19 | P140C240000 | 2 | BRACKET,MASTER CYLINDER | |
| 20 | P1402500000 | 2 | HEX SOCKET HEAD BOLT | |
| 21 | P140C220000 | 2 | BOLT | |
| 22 | P140C230000 | 2 | FLANGE NUT | |
| 23 | M240C190000 | 1 | LEVER,RH BRAKE | |
| 24 | M25480300000 | 1 | SWITCH COMP | |
| 25 | P25480000001 | 1 | SWITCH ASSY.RH HANDLEBAR | |
| 26 | P254H0100001 | 1 | CASE,SWITCH UNDER 2 ASSY. | |
| 27 | C25410000001 | 1 | GRIP ASSY, LH | |
| 28 | C25420000001 | 1 | GRIP ASSY, RH | |
| 29 | P154H020000 | 1 | CASE,SWITCH UNDER 1 | |
| 30 | P154F400000 | 1 | C-R ROUND HD TAPPING | |
| 31 | P154F390000 | 1 | C-R ROUND HD TAPPING | |
| 32 | M2403701000 | 1 | REAR BRAKING TUBE | |
| 33 | P14038110000 | 1 | JOINT BOLT,BRAKE HOSE | |
| 34 | 92141000002 | 4 | PLAIN WASHER | |

F3.2 導線。開關。後視鏡 (前碟後碟)
 CABLE, SWITCH, BACK MIRROR

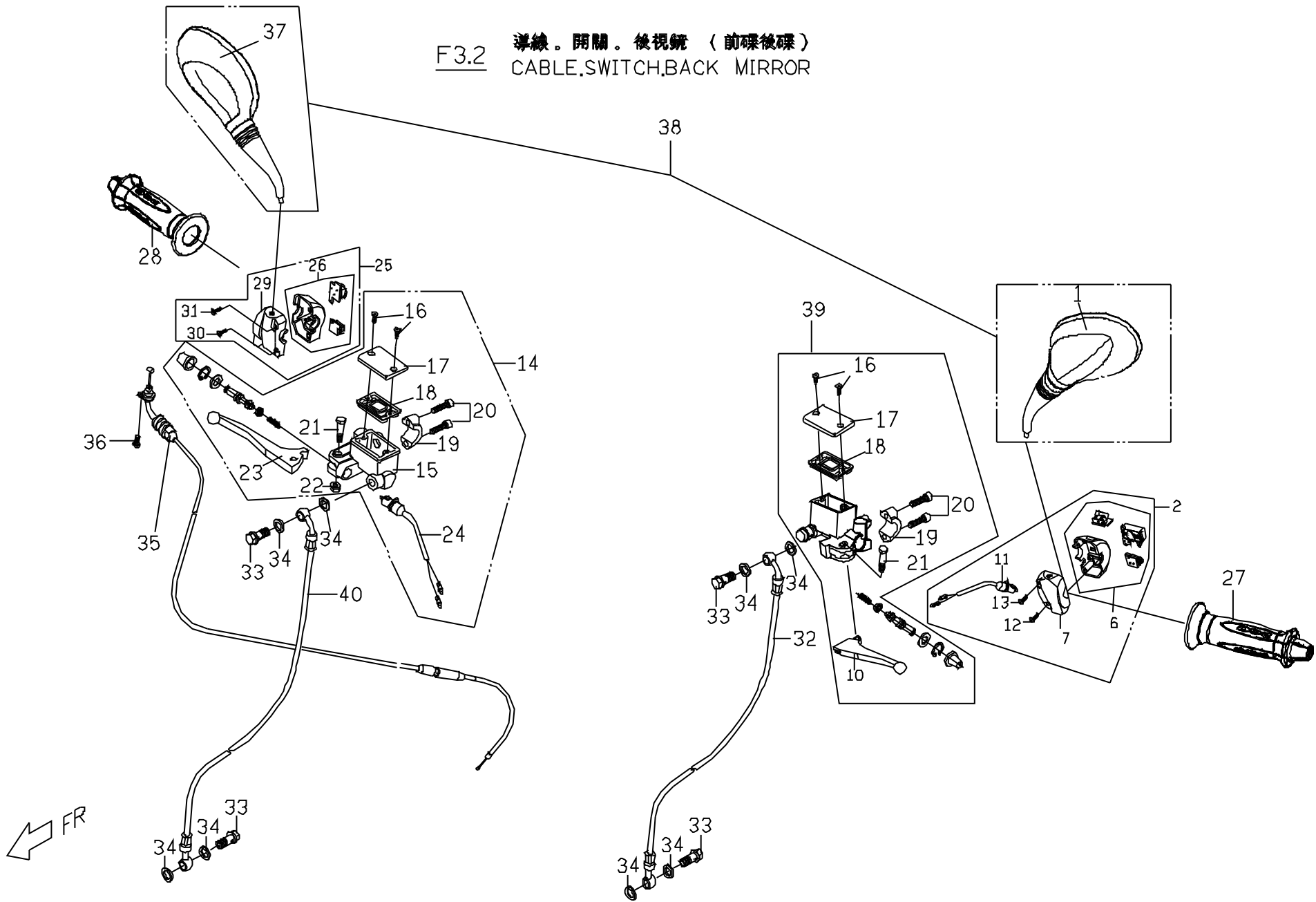

F3.2 / / / CABLE.SWITCH.BACK MIRROR

(M2-125/150)

| No. | Part No. | Q'TY | PART NAME | REMARK |
|-----|--------------|------|---------------------------------|--------|
| 35 | M2544600000 | 1 | THROTTLE CABLE | |
| 36 | 90040501200 | 1 | CR PAN HD MACHINE SCREW(M5*12L) | |
| 37 | P261F020000 | 1 | RH BACK MIRROR | |
| 38 | P2616000000 | 1 | BACK MIRROR COMP | |
| 39 | M24063030000 | 1 | REAR BRAKING MASTER CYLINDER | |
| 40 | M24036010000 | 1 | FRONT BRAKE TUBE | |

F4. 前叉 (GMAX)
FRONT FORK

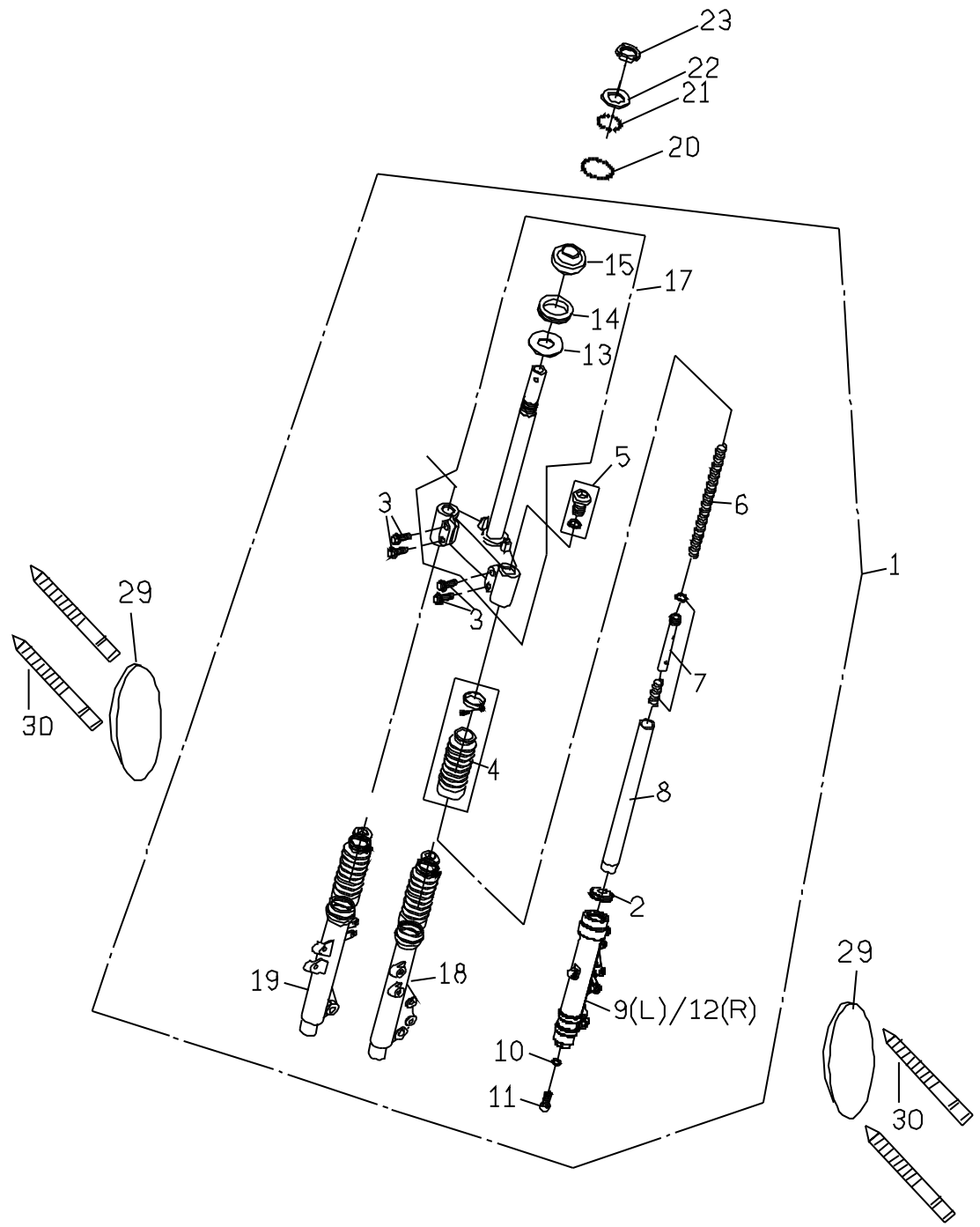
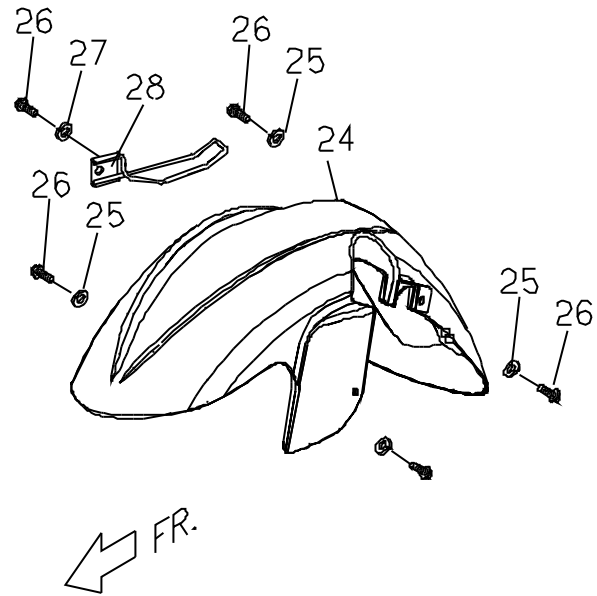

F4.2 FRONT FORK / M2-125 & M2-150

| No. | Part No. | Q'TY | PART NAME | REMARK |
|-----|--------------|------|--------------------------------|--------|
| 1 | M2443002720 | 1 | FRONT FORK ASSY | |
| 2 | C144C160000 | 2 | OIL SEAL | |
| 3 | C144C030000 | 4 | HEXAGON BOLT | |
| 4 | C144C040000 | 2 | BOOT | |
| 5 | C144C050000 | 2 | BOLT ASSY. | |
| 6 | M244C061000 | 2 | SPRING, FRONT FORK | |
| 8 | C144C080000 | 2 | INNER.TUBE COMP | |
| 10 | C144C100000 | 2 | PLAIN WASHER | |
| 11 | C144C110000 | 2 | HEXAGON BOLT | |
| 13 | C144C130000 | 1 | GASKET | |
| 14 | P244C040000 | 1 | COVER | |
| 15 | C144C150000 | 1 | INNER BEARING CAGE | |
| 17 | M244C200000 | 1 | UNDER BRACKET,COMP. | |
| 18 | M244C210000 | 1 | TUBE COMP. LH | |
| 19 | M244C220000 | 1 | TUBE COMP. RH | |
| 20 | 99010600000 | 19 | BEARING BALL(1/4") | |
| 21 | 99010400000 | 26 | BEARING BALL | |
| 22 | E1444050000 | 1 | UPPER RING-SHAPE NUT | |
| 23 | E1444040000 | 1 | STEERING SHAFT LOCK NUT | |
| 24 | M26320016B0 | 1 | FR FENDER | BLACK |
| 25 | 92140600018 | 5 | PLAIN WASHER | |
| 26 | 90040601600 | 6 | CR PAN HD MACHINE SCREW | |
| 27 | 92110600000 | 5 | SPRING WASHER | |
| 28 | M2544020000 | 1 | SPEEDMETER CABLE CLIP COMP (R) | |
| 29 | P26690000001 | 2 | REFLECTOR | |
| 30 | E1701031000 | 4 | TIE BAND | |
| | | | | |

F5.2 輪胎。前輪圈。碟式煞車夾 (125/150c,c)
TIRE.FRT WHEEL.FRT CALIPER.

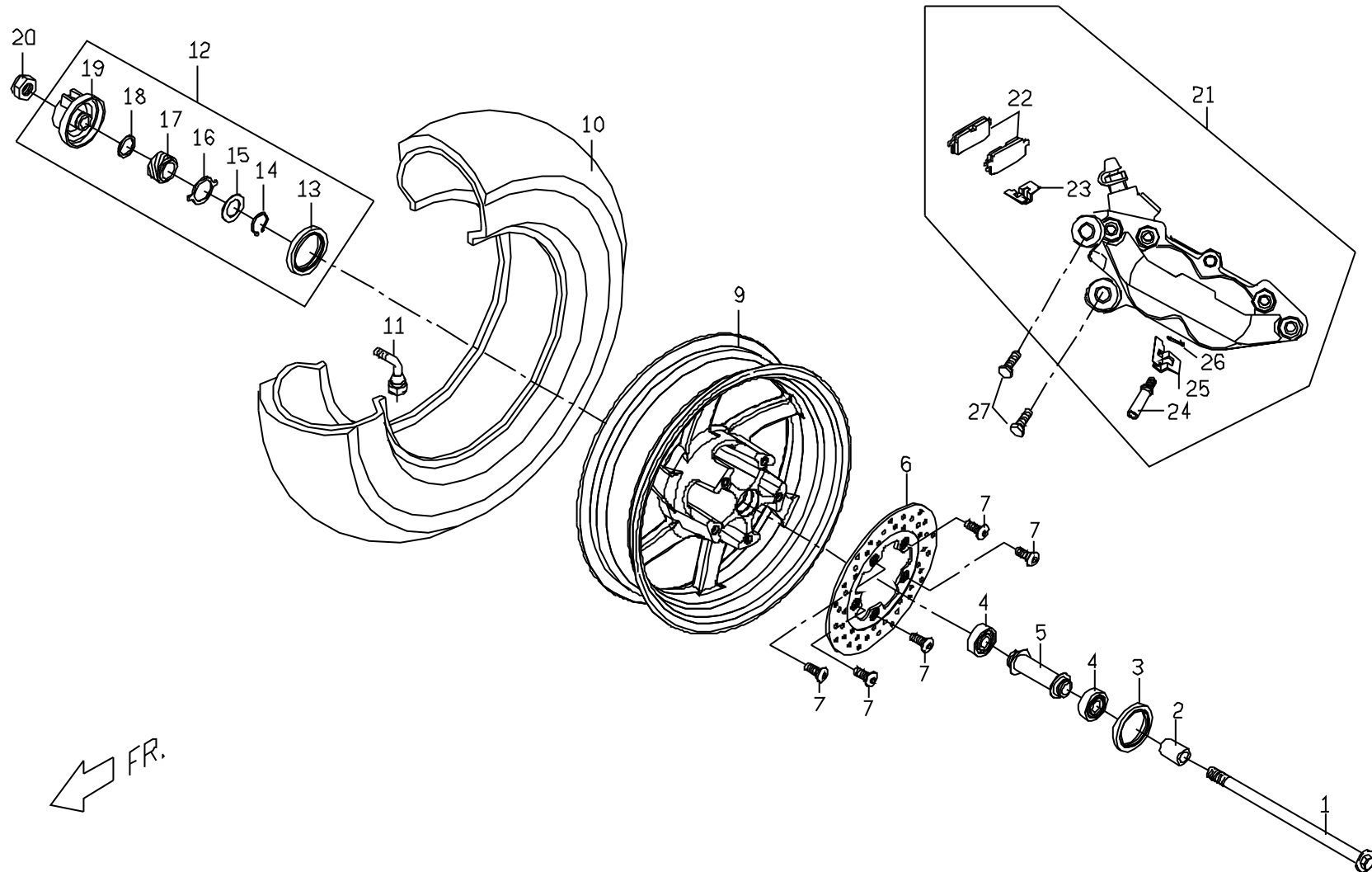

F5.2 , /TIRE.FRT WHEEL.FRT CALIPER. M2-125/M2-150

| No. | Part No. | Q'TY | PART NAME | REMARK |
|-----|--------------|------|------------------------------------|--------------------|
| 1 | C14025010000 | 1 | AXLE , FR WHEEL | |
| 2 | P1401010000 | 1 | SPACER | |
| 3 | 95572235700 | 1 | OIL SEAL, TC TYPE | |
| 4 | 96520620100 | 2 | ONE SHIELD BALL BEARING | |
| 5 | P9402401000 | 1 | SPACER | |
| 6 | M2403501000 | 1 | BRAKING DISK | |
| 7 | C1403510000 | 5 | SCREW, FR BRAKE DISK(M8*1.25P*24L) | |
| 9 | M24011012R00 | 1 | FRT WHEEL | ORANGE |
| 10 | M240B320000 | 1 | FRT TIRE | after-service part |
| 11 | P140B330000 | 1 | VAVLE | |
| 12 | P1566002000 | 1 | METER GEAR ASSY | |
| 13 | 95574052600 | 1 | OIL SEAL | |
| 14 | 92171800000 | 1 | C CLIP | |
| 15 | 92141900001 | 1 | PLAIN WASHER | |
| 16 | P1566050000 | 1 | PAD | |
| 17 | P1566040000 | 1 | SPEEDOMETER GEAR | |
| 18 | 92141900002 | 1 | PLAIN WASHER | |
| 20 | 92061200001 | 1 | LOCK NUT(M12*1.25P) | |
| 21 | M2403301000 | 1 | BRAKE CALIPER, FRONT | |
| 22 | M240C010000 | 1 | PAD ASSY. | |
| 23 | M240C020000 | 1 | YOKE SPRING | |
| 24 | M240C040000 | 1 | SPRING PIN | |
| 26 | M240C030000 | 1 | CLIP | |
| 27 | 90191004003 | 2 | HEXAGON FLANGE BOLT (M10*40L) | |
| | | | | |
| | | | | |
| | | | | |
| | | | | |
| | | | | |

F6 擋風板。前內蓋。前大燈
WINDSHIELD.FRT INNER CONER.
FRT HEAD LIGHT,

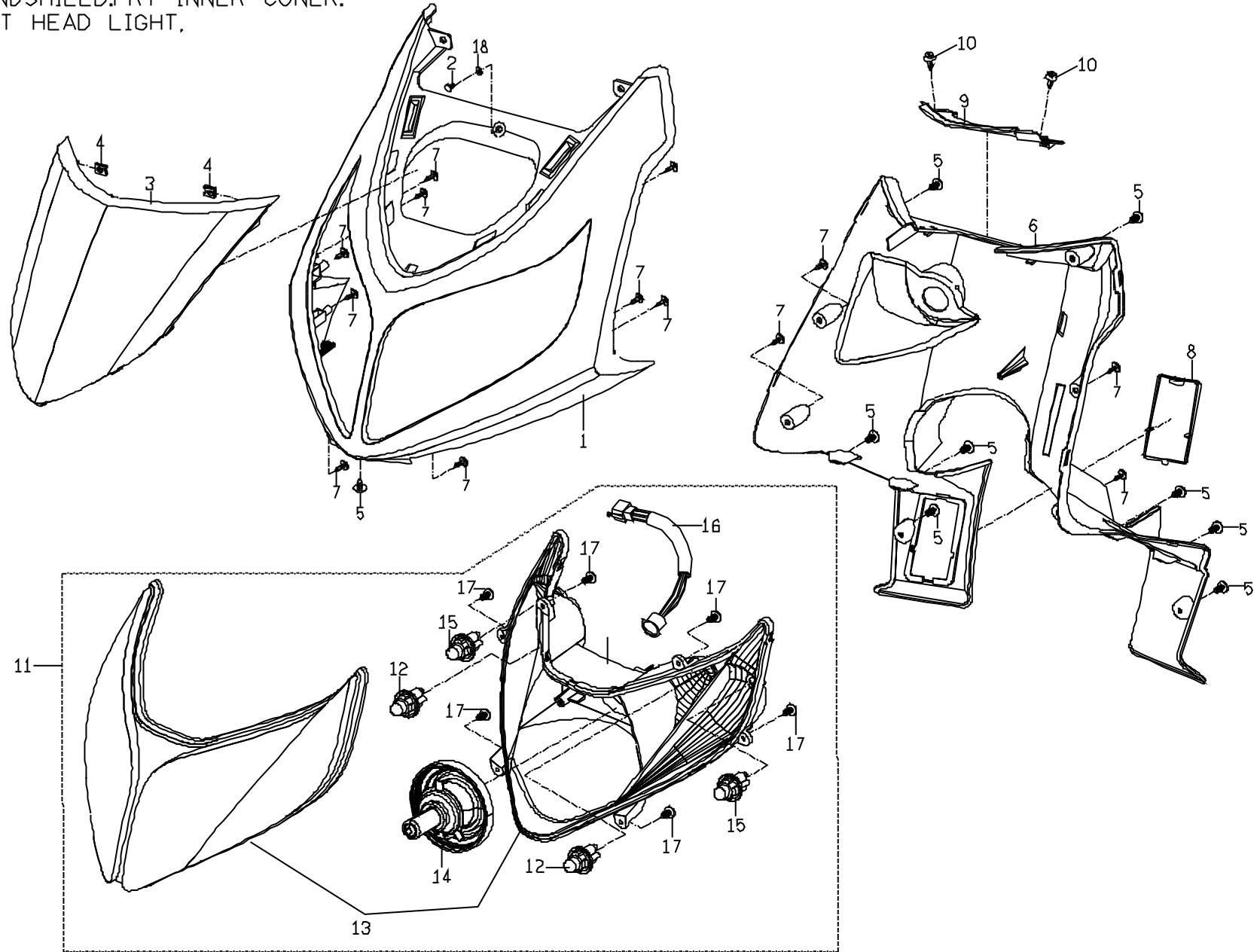

F6 / / /WINDSHIELD.FRT INNER CONER. FRT HEAD LIGHT.

| No. | Part No. | Q'TY | PART NAME | REMARK |
|-----|--------------|------|------------------------------------|--------|
| 1 | M26210006B0 | 1 | WIND SHIELD | BLACK |
| 2 | 90040601400 | 2 | CR PAN HD MACHINE SCREW(M6*14L | |
| 3 | M2621010690 | 1 | WINSHIELD,OUTER COVER | BLACK |
| 4 | 92370500003 | 2 | U TYPE SPRING NUT | |
| 5 | 90130501400 | 9 | CR TRUSS HD TAPPING SCREW (M5*16L) | |
| 6 | M262C0226500 | 1 | INNER COVER,FRT | |
| 7 | 90130501400 | 4 | CR ROUND HD TAPPING SCREW (M5*14L) | |
| 8 | M2623010650 | 1 | COVER,VIN | |
| 9 | M2623020650 | 1 | PANEL,FRT.INNER COVER | |
| 10 | M2701010000 | 2 | PUSH RIVET | |
| 11 | M26610000002 | 1 | HEAD LIGHT ASSY. | SAE |
| 12 | 98231230001 | 2 | POSITION LAMP (INSIDE, 3W) | SAE |
| 13 | M266A0200002 | 1 | DUMMY HEADLAMP ASSY. | SAE |
| 14 | 98151235351 | 1 | HEADLAMP BULB (35/35W) | SAE |
| 15 | 98231230001 | 2 | POSITION LAMP (OUTSIDE,3W) | SAE |
| 16 | M266A0100002 | 1 | WIRE ASSY. | SAE |
| 17 | 90130501400 | 6 | CR ROUND HD TAPPING SCREW (M5*14L) | |
| 18 | 92140600005 | 1 | WASHER (6.4D*13D*1T) | |

F7 脚踏板。
STEP FLOOR, STEP PLATE.

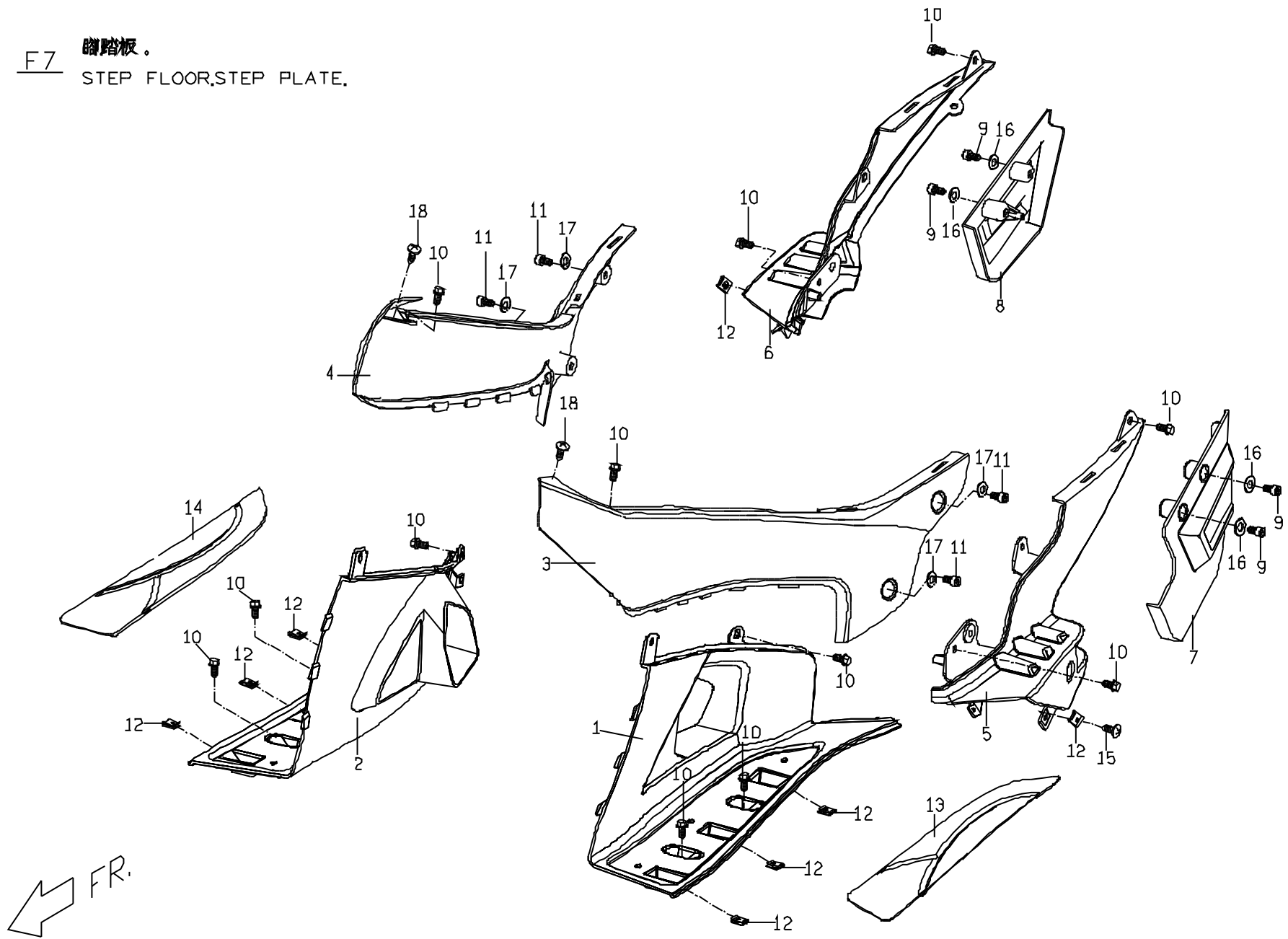

F8

前下蓋。脚踏板下腹蓋。前土除

FRT LOWER COVER,STEPFLOOR LOWER COVER,FRONT FENDER

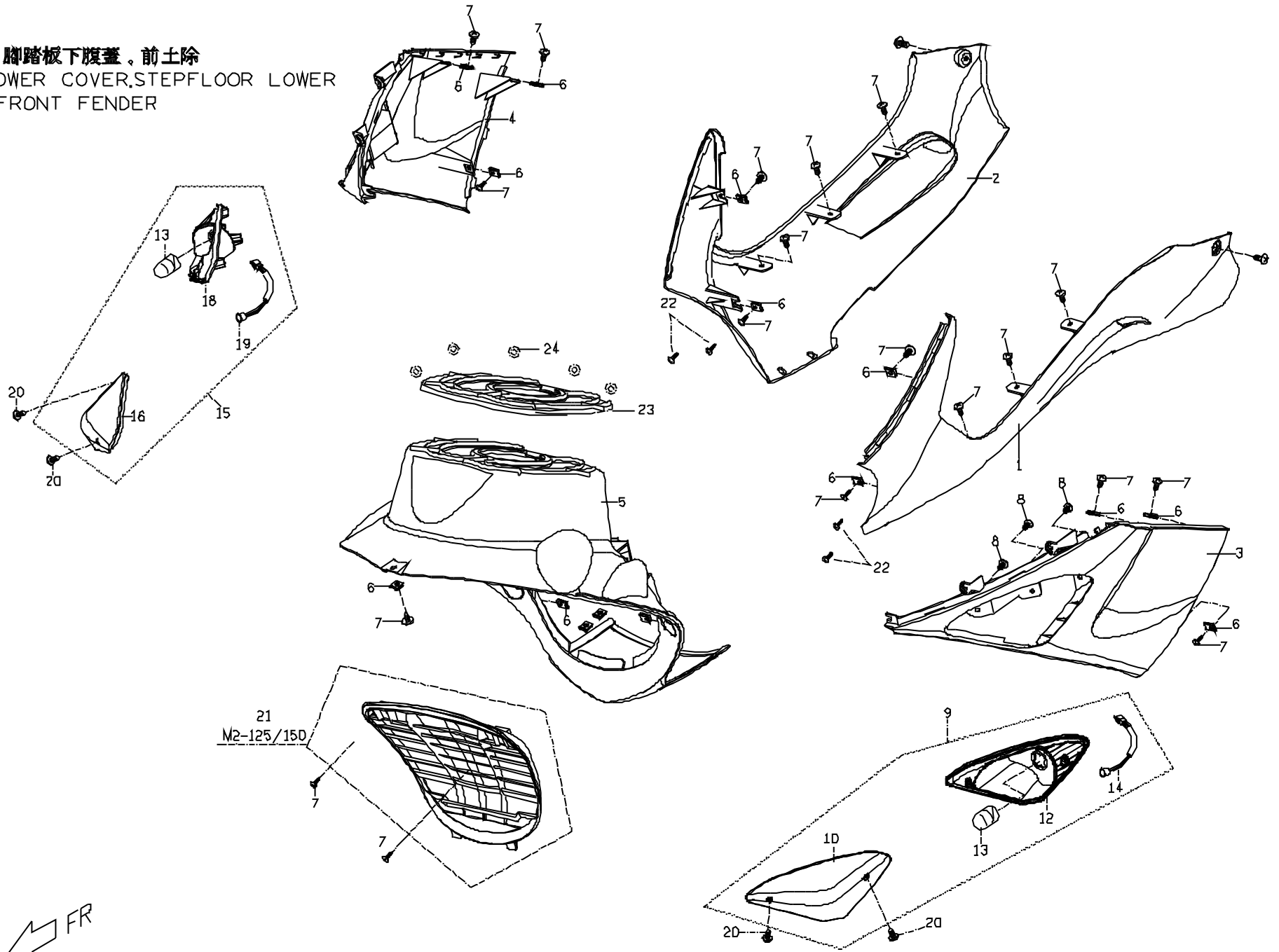

F8 / / / FRT LOWER COVER.STEPPFLOOR LOWER COVER.FRONT FENDER

| No. | Part No. | Q'TY | PART NAME | REMARK |
|-----|--------------|------|--|---------------|
| 1 | M26263006B0 | 1 | LOWER COVER(LEFT) | BLACK |
| 2 | M26265016B00 | 1 | LOWER COVER(RIGHT) | BLACK |
| 3 | M26213006B0 | 1 | TURN SIGNAL FRONT ASSY,INNER COVER(LH) | BLACK |
| 4 | M262A3006B0 | 1 | TURN SIGNAL FRONT ASSY,INNER COVER(RH) | BLACK |
| 5 | M2633001650 | 1 | LOWER COVER,FRONT | |
| 6 | 92370500003 | 6 | U TYPE SPRING NUT | |
| 7 | 90130501400 | 2 | CR TRUSS HD TAPPING SCREW (M5*16L) | |
| 8 | 90130501400 | 6 | CR ROUND HD TAPPING SCREW (M5*14L) | |
| 9 | M266C1210001 | 1 | SIGNAL LAMP ASSY., LH | E-MARK,EURO |
| 10 | M266C020000 | 1 | LAMP COVER, LH | |
| 12 | M266C010000 | 1 | SIGNAL LAMP BASE, LH | |
| 13 | 98241216001 | 2 | BULB (WHITE) | 16W,E-MARK |
| 14 | M266C0600001 | 1 | CONNECTING WIRE, LH | |
| 15 | M266D1210001 | 1 | TURN SIGNAL FRONT COMP.,RH | E-MARK,EURO |
| 16 | M266D020000 | 1 | LAMP COVER, RH | |
| 18 | M266D010000 | 1 | SIGNAL LAMP BASE, RH | |
| 19 | M266D0600001 | 1 | CONNECTING WIRE, RH | E-MARK,EURO |
| 20 | M266C050000 | 4 | TAPPING SCREW | |
| 21 | M2626030650 | 1 | COOLING COVER | M2-125/M2-150 |
| 22 | 90130501400 | 6 | CR PAN HD TAPPING SCREW(M5*14L) | |
| 23 | M2701090000 | 1 | ANTI-WATER RUBBER | |
| 24 | E9666080000 | 5 | FIXTURE CLAMP | |
| | | | | |
| | | | | |

F9 車身蓋。中間蓋。後行李架。車身下腹蓋。
BODY COVER,MIDDLE COVER,
RR LUGGAGE,BODY LOWER COVER.

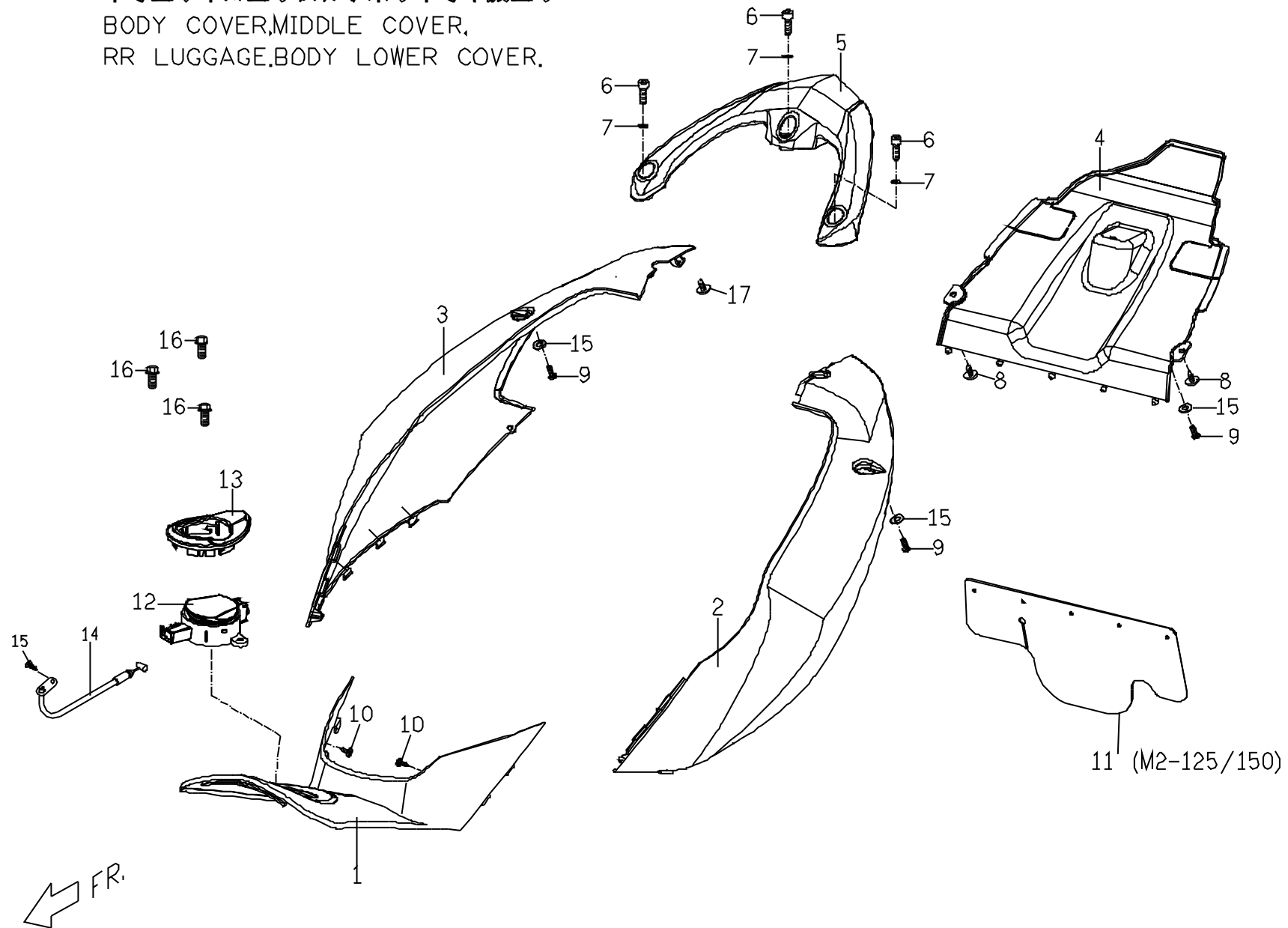

F9 / / / / BODY COVER.MIDDLE COVER. RR LUGGAGE.BODY LOWER COVER.

| No. | Part No. | Q'TY | PART NAME | REMARK |
|-----|--------------|------|------------------------------------|----------------|
| 1 | M26250116500 | 1 | FUEL TANK COVER,FR. | |
| 2 | M26253006B0 | 1 | BODY COVER,LH | BLACK |
| 3 | M26255006B0 | 1 | BODY COVER,RH | BLACK |
| 4 | M2625020650 | 1 | BODY COVER,LOWER | |
| 5 | M26760002R0 | 1 | RR LUGGAGE BRACKET | ORANGE |
| 6 | 90210803504 | 3 | HEXAGON SOCKET HEAD BOLT | |
| 7 | 92140800010 | 3 | WASHER (8.4D*17D*1.6T) | |
| 8 | 90130501400 | 2 | CR PAN HD MACHINE SCREW(M6*14L | |
| 9 | 90040601400 | 1 | CR PAN HD MACHINE SCREW(M6*14L | |
| 10 | 90130501400 | 1 | CR ROUND HD TAPPING SCREW (M5*14L) | |
| 11 | M2701020000 | 1 | WATER PROTECTIVE RUBBER | M2-125/M2-150 |
| 12 | M25213010000 | 1 | TANK COVER | W/H EEC SYSTEM |
| 13 | M2521320000 | 1 | TANK ,INNER COVER | |
| 14 | M25213110000 | 1 | TANK COVER LEVER CABLE | |
| 15 | 92140600005 | 2 | WASHER (6.4D*13D*1T) | |
| 16 | 90190601500 | 3 | HEXAGON FLANGE BOLT (M6*15L) | |
| 17 | 90040501200 | 1 | CR PAN HD MACHINE SCREW(M5*12L) | |
| | | | | |
| | | | | |
| | | | | |
| | | | | |
| | | | | |
| | | | | |

F10

座墊。前置物箱。後置物箱

SEAT.FR LUGGAGE.

BACK LUGGAGE .

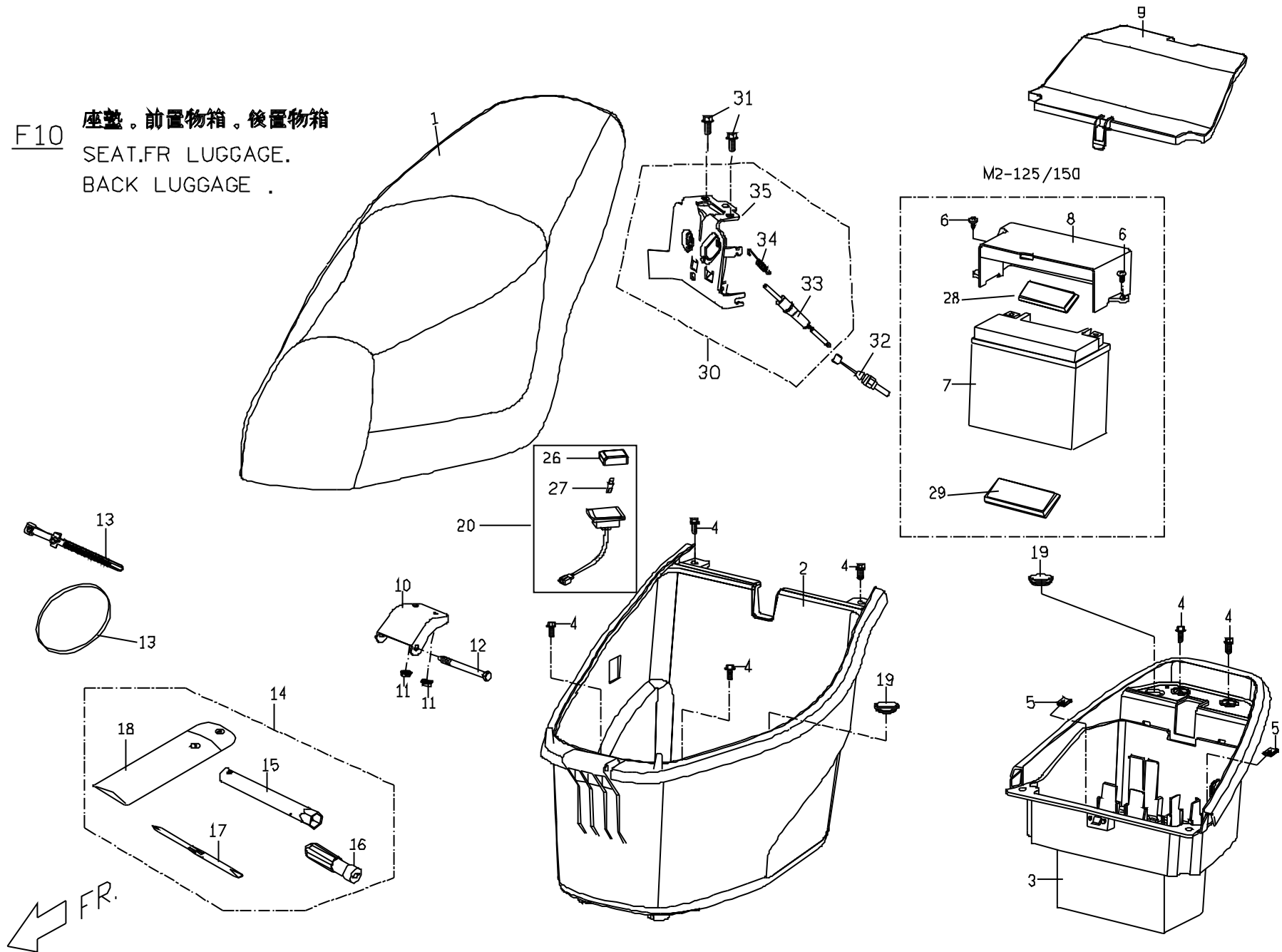

F10 / / / SEAT.FR LUGGAGE, BACK LUGGAGE

| No. | Part No. | Q'TY | PART NAME | REMARK |
|-----|--------------|------|---------------------------------|---------------|
| 1 | M26710010005 | 1 | SEAT COMP. | GENUINE |
| 2 | M2681001000 | 1 | HELMET CASE ASSY., FRT SECTION | M2-125/M2-150 |
| 3 | M26810110000 | 1 | HELMET CASE ASSY., REAR SECTION | M2-125/M2-150 |
| 4 | 90200602001 | 6 | HEXAGON FLANGE BOLT (M6*1.0P) | |
| 5 | 92370500003 | 2 | U TYPE SPRING NUT | |
| 6 | 90040601400 | 2 | CR PAN HD MACHINE SCREW(M6*14L | M2-125/M2-150 |
| 7 | C2583000000 | 1 | BATTERY(7L) | M2-125/M2-150 |
| 8 | M2624050650 | 1 | BATTERY COVER | M2-125/M2-150 |
| 9 | M2624030650 | 1 | COVER,ELECTRICAL UNITS | |
| 10 | C1681060000 | 1 | BRACKET, LUGGAGE | |
| 11 | 92040600000 | 2 | HEXAGON FLANGE NUT (M6*1.0P) | |
| 12 | C1681070000 | 1 | SPECIAL BOLT | |
| 13 | M2701040000 | 1 | REMOVEABLE CABLE TIE | |
| 14 | P6706540000 | 1 | TOOL KIT | M2-125/M2-150 |
| 19 | C1042030000 | 2 | RUBBER PLUG | |
| 20 | M2681020000 | 1 | LUGGAGE LIGHTING LAMP | |
| 26 | M268A010000 | 1 | COVER,LUGGAGE LIGHTING LAMP | |
| 27 | M268A040000 | 1 | BULB | |
| 28 | M25831000000 | 1 | DAMPER, BATTERY | M2-125/M2-150 |
| 29 | M25831000000 | 1 | DAMPER, BATTERY | M2-125/M2-150 |
| 30 | M2671301000 | 1 | SEATLOCK ASSY | |
| 31 | 90040601400 | 2 | CR PAN HD MACHINE SCREW(M6*14L | |
| 32 | C26711210000 | 1 | SEAT LOCK LEVER CABLE | |
| 33 | M267A320000 | 1 | LIGTING SENSOR | |
| 34 | 90110401600 | 1 | TAPPING SCREW | |

F11

牌照板。反光片。後燈。

LICENSE PLATE, REFLECTOR,
BACK LAMP.

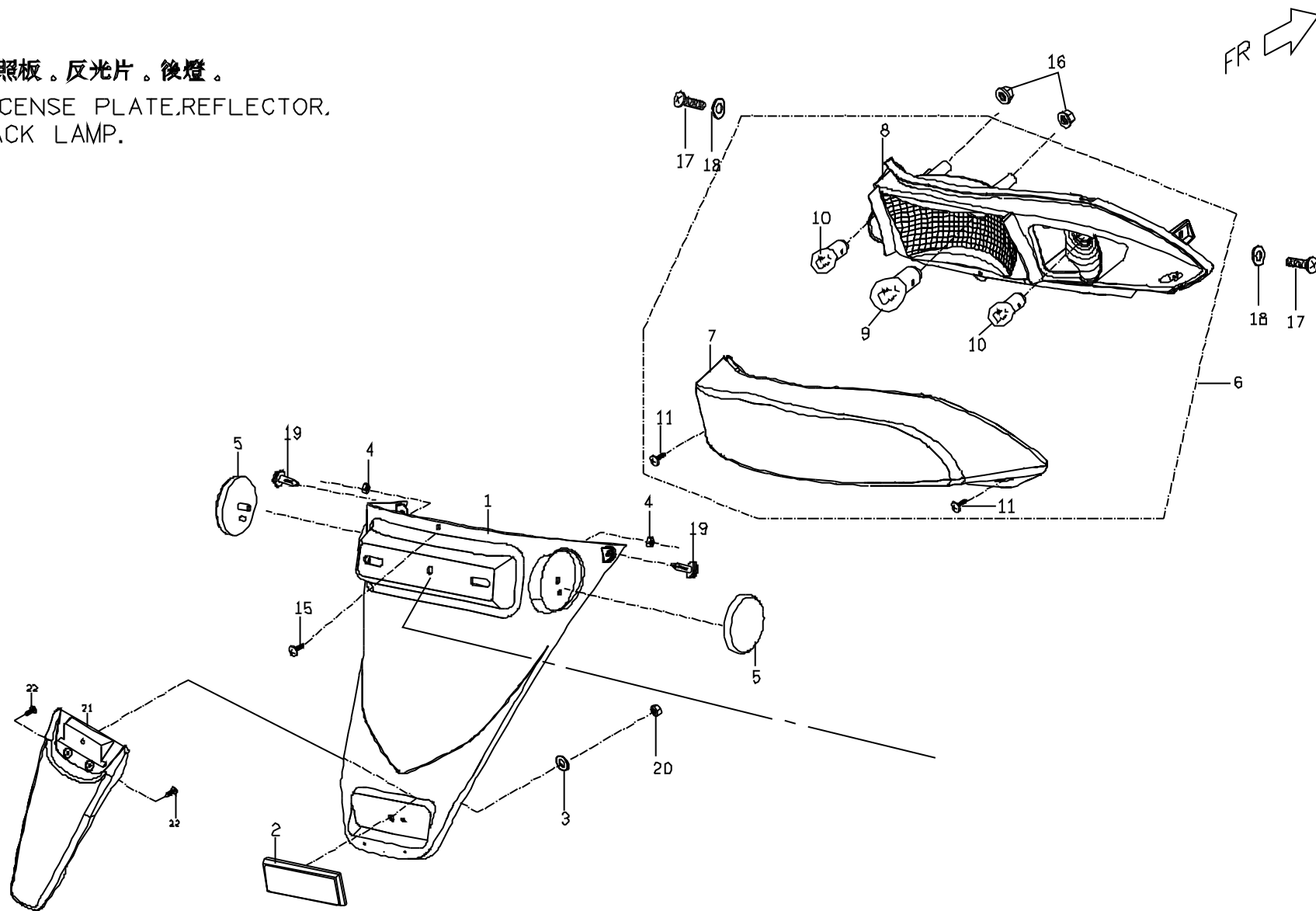

F11 / / / LICENSE PLATE.REFLECTOR. BACK LAMP.

| No. | Part No. | Q'TY | PART NAME | REMARK |
|-----|--------------|------|---------------------------------|-----------|
| 1 | M2636001650 | 1 | LICENCE PLATE | |
| 2 | C5669000000 | 1 | REFLECTOR DOT | |
| 3 | 92140500014 | 1 | PLAIN WASHER | |
| 4 | 92040600000 | 2 | HEXAGON FLANGE NUT (M6*1.0P) | |
| 5 | C16690000001 | 2 | REFLECTOR SIDE | RED |
| 6 | M26660000001 | 1 | REAR LAMP ASSY. | SAE, EURO |
| 7 | M266F010000 | 1 | COVER | SAE, EURO |
| 9 | 98311221051 | 1 | BRAKING BULB | SAE, EURO |
| 10 | 98241216001 | 2 | SIGNAL LAMP (16W) | SAE, EURO |
| 11 | M266F070000 | 2 | TAPPING SCREW | SAE, EURO |
| 15 | 90110401200 | 1 | CR PAN HD TAPPING SCREW(M4*12L) | |
| 16 | 92040600000 | 2 | HEXAGON FLANGE NUT (M6*1.0P) | |
| 17 | 90040601400 | 2 | CR PAN HD MACHINE SCREW(M6*14L) | |
| 18 | 92140600005 | 2 | WASHER (6.4D*13D*1T) | |
| 19 | M2701010000 | 2 | PUSH RIVET | |
| 20 | 92020500000 | 1 | HEXAGON NUT (M5*0.8P) | |
| 21 | P2635001650 | 1 | LOWER MUD PROTECTOR, REAR | |
| 22 | 90110401200 | 2 | CR PAN HD TAPPING SCREW(M4*12L) | |

F12.2 車架 (125/150c.c)
FRAME

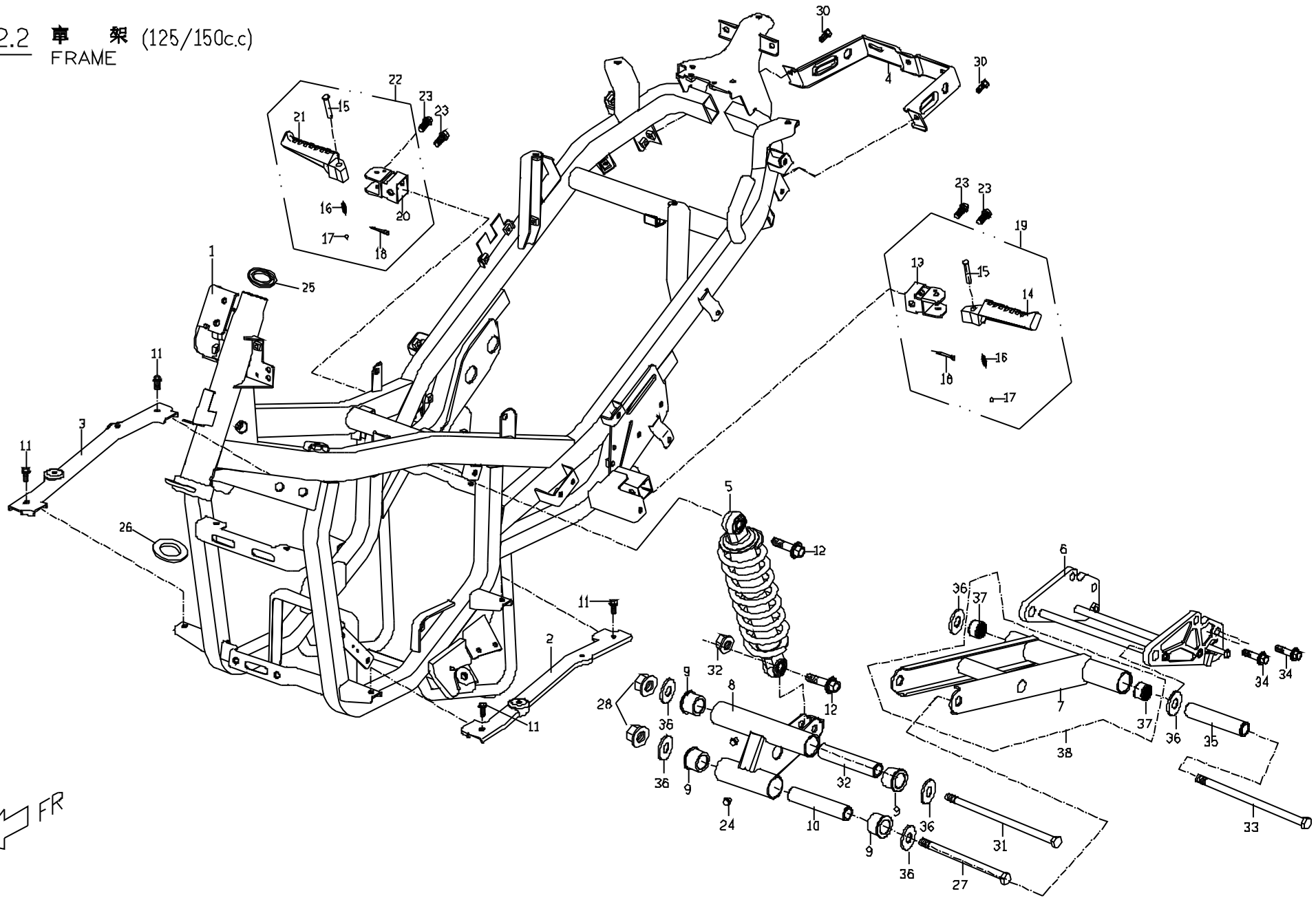

F12.2 /FRAME M2-125/M2-150

| No. | Part No. | Q'TY | PART NAME | REMARK |
|-----|--------------|------|-------------------------------------|---------------|
| 1 | M24210066000 | 1 | FRAME ASSY | M2-125/M2-150 |
| 2 | M2421420000 | 1 | SUPPORTING HOLDER ,STEPFLOOR(LH) | |
| 3 | M242A420000 | 1 | SUPPORTING HOLDER ,STEPFLOOR(RH) | |
| 4 | M2421410000 | 1 | LICENCE PLATE , LINK PLATE | |
| 5 | M2481002000 | 1 | CUSHION ASSY, RR | M2-125/M2-150 |
| 6 | M2451031600 | 1 | ENGINE HANGER, LOWER | M2-125/M2-150 |
| 8 | M2451011600 | 1 | TRIANGLE SWING ARM | M2-125/M2-150 |
| 9 | X0481130000 | 6 | BUSH,RR AXLE BRACKET | |
| 10 | M2451050000 | 1 | SPACER TUBE B | |
| 11 | 90190601500 | 1 | HEXAGON FLANGE BOLT (M6*15L) | |
| 12 | 90191004000 | 2 | HEXAGON FLANGE BOLT (M10*1.25P*40L) | |
| 13 | M2463010000 | 1 | BACKSEAT PEDAL LEVER COMP | |
| 14 | E1463020000 | 1 | PEDAL LEVER, LH | |
| 15 | E1463040000 | 2 | LOCK PIN | |
| 16 | E1463050000 | 2 | SPRING | |
| 17 | 99010600000 | 2 | BEARING BALL(1/4") | |
| 18 | 93520201200 | 2 | COTTER PIN | |
| 19 | M2463020000 | 1 | BACKSEAT PEDAL LEVER COMP (L) | |
| 20 | M2463010000 | 1 | BACKSEAT PEDAL LEVER COMP | |
| 21 | E1464020000 | 1 | PEDAL LEVER, RH | |
| 22 | M2464020000 | 1 | BACKSEAT PEDAL LEVER COMP (R) | |
| 23 | 90190604001 | 4 | HEXAGON FLANGE BOLT (M6*40L) | |
| 24 | X0481070000 | 3 | GREASE FILLING NUT | |
| 25 | C1443020000 | 1 | UPPER BEARING CAGE | |
| 26 | C1443011000 | 1 | LOWER BEARING CAGE | |
| 27 | 90191412500 | 1 | EXAGON FLANGE BOLT | |
| 28 | 92061400000 | 2 | LOCK NUT,FLANGE U TYPE | |

F12.2 /FRAME M2-125/M2-150

| No. | Part No. | Q'TY | PART NAME | REMARK |
|-----|--------------|------|------------------------------|---------------|
| 29 | NA | 2 | AUTOMATIC OILING BUSH | |
| 30 | 90190601500 | 2 | HEXAGON FLANGE BOLT (M6*15L) | |
| 31 | 90191420500 | 1 | EXAGON FLANGE BOLT | |
| 32 | M2451040000 | 1 | SPACER TUBE A | |
| 33 | 90191422000 | 1 | EXAGON FLANGE BOLT | M2-125/M2-150 |
| 34 | 90191002000 | 4 | EXAGON FLANGE BOLT | M2-125/M2-150 |
| 35 | M24510610000 | 1 | SPACER TUBE C | M2-125/M2-150 |
| 36 | X0481140000 | 6 | DUSTPROOF | |
| 37 | 96550202600 | 2 | NEEDLE BEARING | |
| 38 | M24510820000 | 1 | PULL LINKAGE ASSY. | |

F13 汽油箱
FUEL TANK

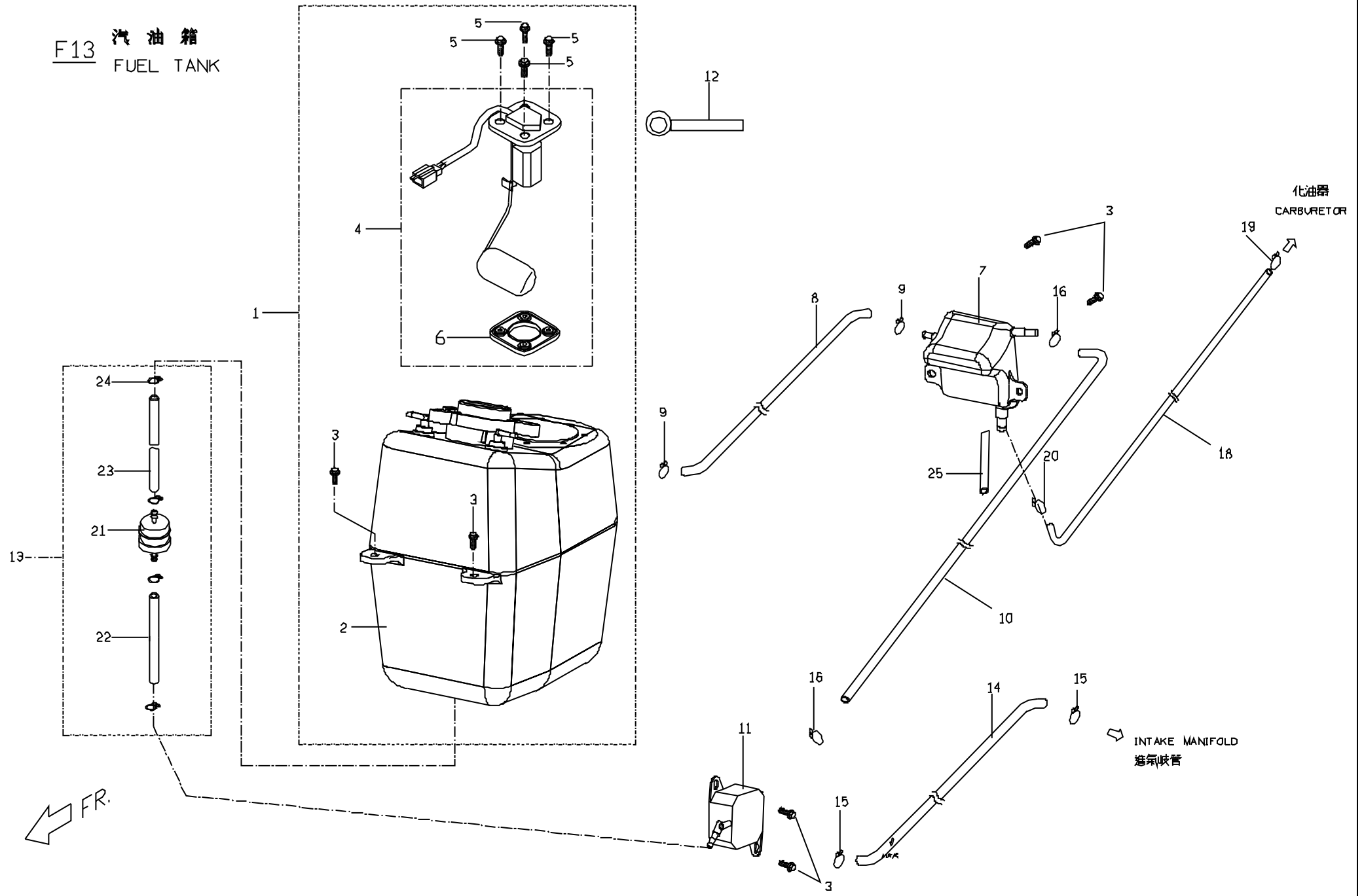

F13 /FUEL TANK

| No. | Part No. | Q'TY | PART NAME | REMARK |
|-----|--------------|------|--------------------------------------|--------------------|
| 2 | M2521500000 | 1 | FUEL TANK(W/H EEC) | W/H EEC |
| 3 | 90190601500 | 7 | HEXAGON FLANGE BOLT (M6*15L) | |
| 4 | M2521700000 | 1 | FUEL GUAGE COMP. | |
| 5 | 90200501400 | 4 | HEXAGON FLANGE BOLT | |
| 6 | C152A090000 | 1 | PACKING, FUL GAUGE | |
| 7 | M2521600000 | 1 | AD.FUEL TANK | |
| 8 | M2526040000 | 1 | BACK FUEL HOSE(AD TANK TO TANK) | |
| 9 | 922213000001 | 2 | HOSE CLAMP | |
| 10 | M2526020000 | 1 | FUEL HOSE(PUMP TO AD. TANK) | M2-125/150 |
| 11 | M2521800000 | 1 | FUEL PUMP COMP | M2-125/150 |
| 12 | ES706020000 | 1 | WIRE CLIP | |
| 13 | M2521200000 | 1 | FUEL FILTER ASSY | M2-125/150 |
| 14 | M2526010000 | 1 | VACUUM HOSE(PUMP TO INTAKE MANIFOLD) | M2-125/150,W/O SAI |
| 15 | E1706110000 | 2 | PIPE CLIP | |
| 16 | E1706110000 | 2 | PIPE CLIP | |
| 18 | M25260320000 | 1 | FUEL HOSE(AD. TANK TO CARBURETOR) | M2-125/150 |
| 19 | E1706110000 | 2 | PIPE CLIP | |
| 20 | 92211200001 | 1 | HOSE CLAMP | |
| 21 | P65212100001 | 1 | FUEL FILTER | |
| 22 | M252A010000 | 1 | FUEL PIPE(FILTER TO PUMP) | |
| 23 | M252A020000 | 1 | FUEL PIPE(TANK TO FILTER) | |
| 24 | M252A030000 | 4 | HOSE CLAMP | |
| 25 | M2521220000 | 1 | COARSE FUEL FILTER | |

F14.2 中腳柱, 側腳柱
CENTER STAND, SIDE STAND

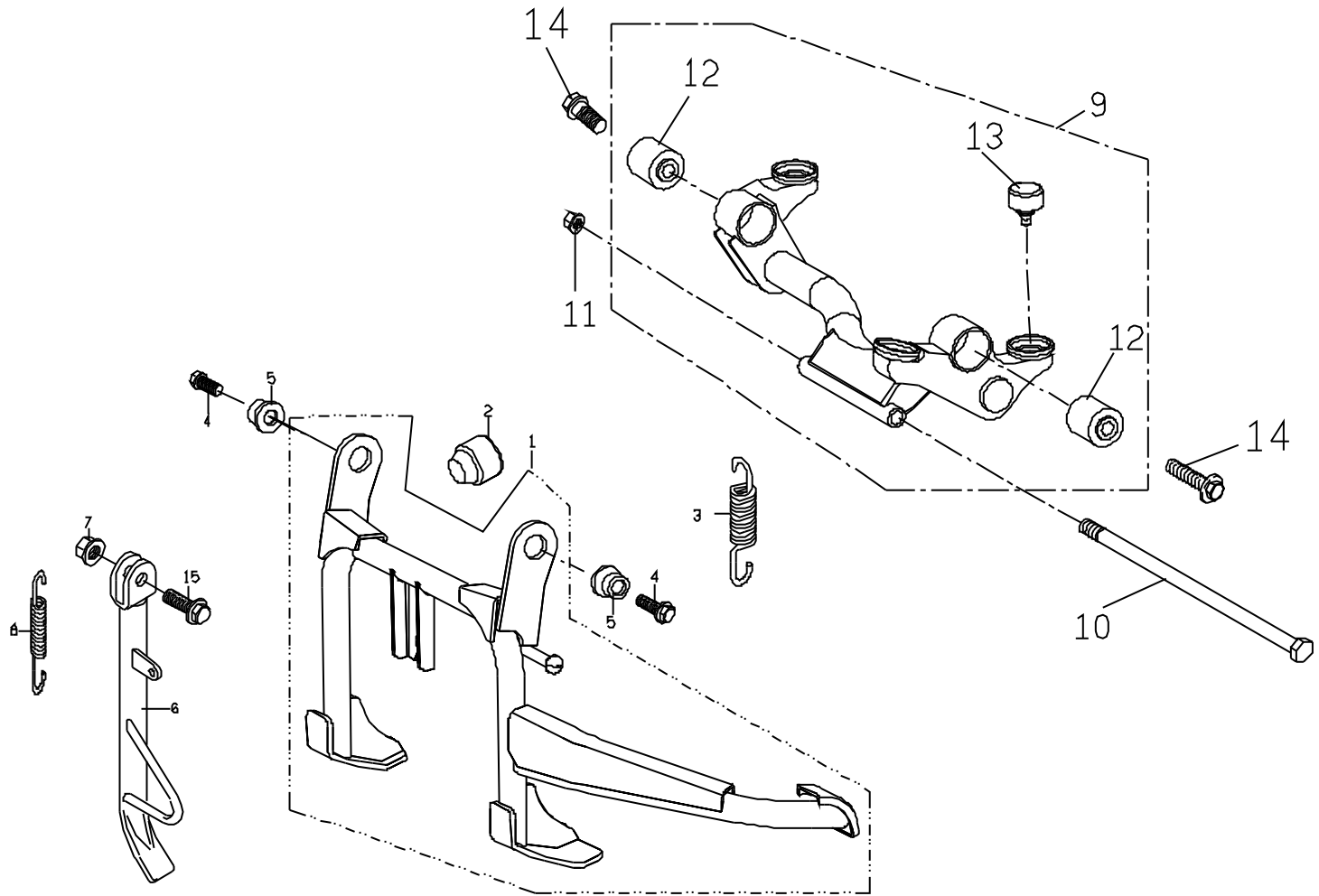

| No. | Part No. | Q'TY | PART NAME | REMARK |
|-----|--------------|------|--------------------------------|--------|
| 1 | M24610026000 | 1 | CENTER STAND COMP | |
| 2 | C1701050000 | 1 | CUSHION RUBBER | |
| 3 | E1461121000 | 1 | CENTER STAND SPRING | |
| 4 | 90191003500 | 1 | HEXAGON FLANGE BOLT (M10*1.25P | |
| 5 | M24610100000 | 2 | BUSH | |
| 6 | M2462001600 | 1 | SIDE STAND | |
| 7 | 92061000001 | 1 | U TYPE FLANGE NUT(M10*1.25P) | |
| 8 | C2462120000 | 1 | SPRING,SIDE STAND | |
| 9 | M2486002000 | 1 | ENGINE HANGER ASSY. | |
| 10 | 90191018000 | 1 | HEXAGON FLANGE BOLT | |
| 11 | 92061000001 | 1 | U TYPE FLANGE NUT(M10*1.25P) | |
| 12 | M2486070000 | 2 | RUBBER,DAMPER | |
| 13 | C14860500001 | 1 | CUSHION RUBBER | |
| 14 | M2486010000 | 2 | HEXAGON FLANGE BOLT | |
| | | | | |
| | | | | |
| | | | | |
| | | | | |
| | | | | |
| | | | | |
| | | | | |
| | | | | |
| | | | | |
| | | | | |

F15.2 主配線 M2-125/150
 WIRE HARNESS

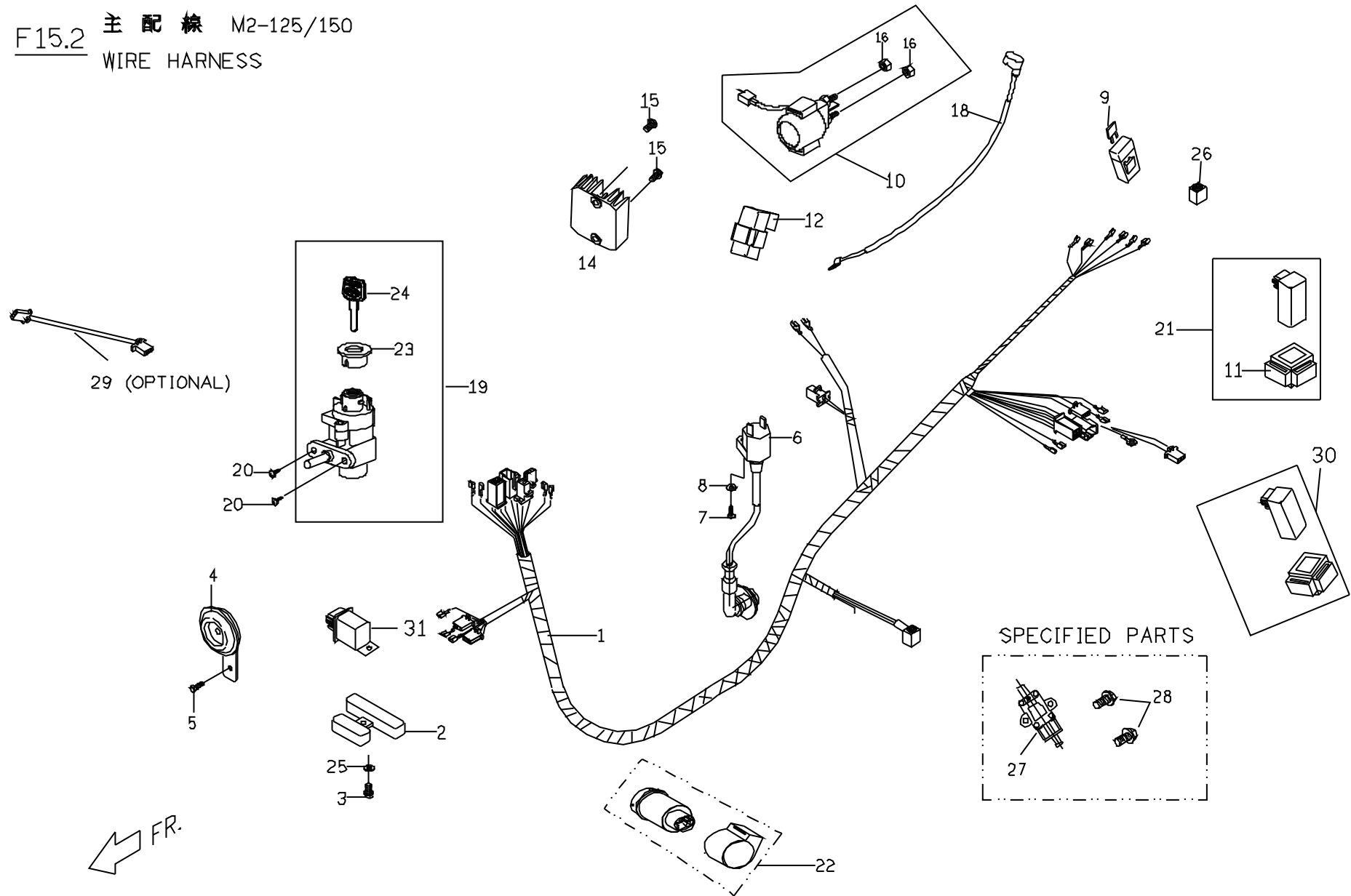

F15.2 / WIRE HARNESS (M2-125/M2-150)

AVAILABLE FOR M2-125/M2-150 MODEL

| No. | Part No. | Q'TY | PART NAME | REMARK |
|-----|--------------|------|-----------------------------------|---------------|
| 1 | M25816030000 | 1 | WIRE HARNESS , MAIN | M2-125/M2-150 |
| 2 | ES586600000 | 1 | RESISTOR | DC LIGHTING |
| 3 | 90190601500 | 2 | HEXAGON FLANGE BOLT (M6*15L) | |
| 4 | B5583600000 | 1 | HORN | M2-125/M2-150 |
| 5 | 90190801200 | 1 | HEXAGON FLANGE BOLT (M8*12L) | |
| 6 | M2584600000 | 1 | COIL COMP | M2-125/M2-150 |
| 7 | 90070502000 | 1 | CR TRUSS HD MACHINE SCREW(M5*20L) | |
| 8 | 92110500000 | 1 | SPRING LOCK WASHER | |
| 9 | 98701215000 | 1 | FUSE, 15A | M2-125/M2-150 |
| 11 | P1701190000 | 1 | RUBBER BRACKET | |
| 12 | C1582001000 | 1 | CDI UNIT ASSY. | M2-125/M2-150 |
| 10 | C1581001000 | 1 | STARTER RELAY | M2-125/M2-150 |
| 14 | C2584000000 | 1 | VOL REGULATOR COMP. | DC LIGHTING |
| 15 | 90190601500 | 1 | HEXAGON FLANGE BOLT (M6*15L) | |
| 16 | 92030600004 | 2 | HEXAGON NUT | M2-125/M2-150 |
| 18 | M2583020000 | 1 | BATTERY (+)LINE | M2-125/M2-150 |
| 19 | M25520000000 | 1 | IGNITION SWITCH COMP. | |
| 20 | 90040602003 | 2 | CR TRUSS HD MACHINE SCREW | |
| 21 | C15825010000 | 1 | HEADLAMP CONTROLLER | DC LIGHTING |
| 22 | P2586011000 | 1 | FLASHER RELAY ASSY | |
| 23 | M255B010000 | 1 | KEY INDICATOR ASSY | |
| 24 | ES55B010000 | 1 | DUMMY KEY | |
| 25 | 92130600000 | 1 | TEETH TYPE WASHER | |
| 26 | C158A010000 | 1 | DIODE ASSY. | |
| 27 | M25843000000 | 1 | LUGGAGE LAMP DELAY CONTROLLER | |
| 29 | M25816110000 | 1 | CONNECTING WIRE, HEADLAMP | |

F16 /LABEL

| No. | Part No. | Q'TY | PART NAME | REMARK |
|-----|--------------|------|--|--------|
| 1 | C16030000001 | 1 | NOTICE STICKER | |
| 2 | C16030100001 | 1 | OIL CHANGE STICKER | |
| 3 | C1603020000 | 1 | STICKER, FUEL TYPE | |
| 4 | M2352030000 | 1 | PASSING ACCELERATION INFORMATION | |
| 5 | P6603010000 | 2 | E.E.C MARK STICKER | |
| 6 | M26031000000 | 1 | ENGINE INFORMATION STICKER | |
| 7 | M26030300000 | 1 | NOISE EMISSION CONTROL INFORMATION PAPER | |
| 8 | C1603070000 | 1 | TIRE INFORMATION PAPER | |
| 9 | M26012900000 | 1 | G WINSHIELD ORNAMENT STICKER | |
| 10 | M26013000000 | 1 | SIGNAL LAMP ORNAMENT STICKER,LH | |
| 11 | M26013100000 | 1 | SIGNAL LAMP ORNAMENT STICKER,RH | |
| 12 | M26013200000 | 2 | BLUR-BODY COVER STICKER | |
| 13 | M26013300000 | 1 | BLUR-WINSHIELD STICKER | |
| 14 | M26013400000 | 1 | FRT FENDER STICKER | |
| 15 | M26013500000 | 2 | HEAD LIGHT STICKER,UPPER | |
| 16 | M26013600000 | 1 | LOWER COVER STICKER,LH | |
| 17 | M26013700000 | 1 | LOWER COVER STICKER,RH | |

F17 燃料蒸發E.C.控制系統
E.E.C SYSTEM (OPTIONAL DEVICE)

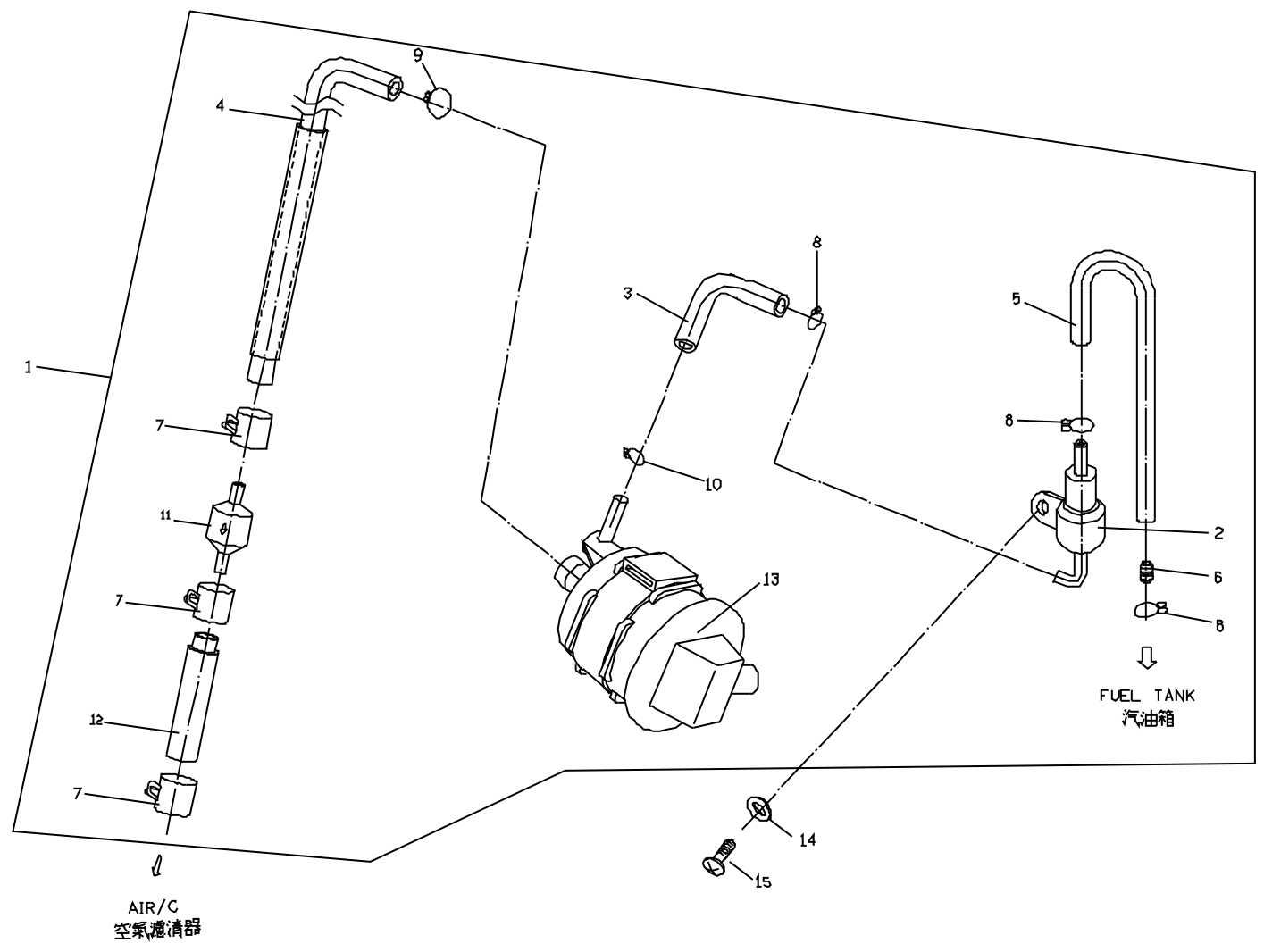



**5400 N. Damen Avenue
Chicago IL 60625
info@genuinescooters.com**